DM 10, 475 PTAS

A NEWSFIELD PUBLICATION
No.76 MAY 1990

CRASH

MAGAZINE AND CASSETTE £1.70

SINCLAIR SPECTRUM GAMES

SAM coupé COMPATIBLE

NO OTHER SPECTRUM MAG GIVES YOU MORE GAMES TO PLAY!

DANGER IN THE ABYSS...

PREVENT NUCLEAR MELTDOWN...

DEFEAT THE EVIL QUEEN...

WIPE OUT THE ALIENS...

4 YES! FOUR COMPLETE GAMES! BRILL!

Plus POKEMANIA!

Where's my great CRASH cassette?!

SCUBA DIVE
elite

NUCLEAR COUNTDOWN
ATLANTIS

KARYSSIA - III
incentive

SURFACE TENSION
PowerTape

Your newsagent is probably keeping it safe for you!

REVIEWED! ORIENTAL GAMES ■ CRACKDOWN ■ E-MOTION ■ LORDS OF CHAOS ■ KNIGHT FORCE ■ DELTA CHARGE!

OLIVER FREY

9 770954 866007 05

TAITO'S ISLAND-HOP COIN-OP

SLIP ON YOUR MAGIC SHOES. PRACTISE THROWING A RAINBOW AND HEAD FOR

DOH'S ISLAND.

ATTACK DOH AS HE HIMSELF SPRAYS YOU WITH AN ONSLAUGHT OF BULLETS. YOU'D BETTER BE QUICK... THE

WATER'S RISING!

THERE MAY ONLY BE ONE WAY TO DEFEAT THE VICIOUS CREATURES ON

INSECT ISLAND

... FIND THE CUP OF DESTRUCTION ... YOU'LL HAVE TO BE PRETTY SLICK WITH YOUR RAINBOWS SO AS TO OVERCOME THE BEES, LADYBIRDS, SPIDERS, CATERPILLARS AND YIKES!!... THE BEEHIVE!!

OH NO!

NOW I WISH I'D STAYED WITH THE BEES! THEY'RE JUST BUZZING BABES COMPARED TO THESE ANKS, PLANES AND 'COPTERS ON

COMBAT ISLAND.

YES, IT'S TIME TO BEAT THESE GUYS AT THEIR OWN GAME AND TAKE TO THE AIR! ... NOW WHERE' MY BOX OF WIGS?

NEXT STOP –

MONSTER ISLAND

– WELL YOU CAN SEE FOR YOURSELVES – WHEN GHOSTS, GOBLINS, SKELETONS AND VAMPIRES INVITE YOU TO SUPPER... 'S TIME TO HIT THE YELLOW BRICK ROAD!

SPECTRUM
AMSTRAD
COMMODORE
ATARI ST
AMIGA

TAITO

ocean

6 Central Street
Manchester · M2 5NS
Telephone: 061 832 6633
Telex: 669977 OCEANS G
Fax: 061 834 0650

THE VERY BEST IN ORIGINAL GAME PLAY FEATURING ALL 7 ISLANDS, FAITHFULLY REPRODUCING THE FUN AND EXCITEMENT OF THE ARCADE HIT.

76

CRASH

CONTENTS

3
GAME THRILLS
Start May with a bang — or rather a splash with *Scuba Dive* from **Elite**! *Nuclear Countdown* from **Atlantis**! *Karyssia Part III* from **Incentive**! *Surface Tension* from **Powertape** and all with a side order of scrummy **Pokemania**!

8
ARCADES
It's a Wednesday morning and all's well at **CRASH HQ** — 'cos **Mark Caswell** has bombed off somewhere to play the coin-ops!

11
PREVIEW
Second Century China, ahoy! It was the place to be if you wanted to get involved in *Dynasty Wars*!

12
DELTA CHARGE! COMPO
Win, Win, WIN a jolly strange **Eye Of The Storm** and heaps of t-shirts and games thanks to **Thalamus**!

14
LIVE CIRCUIT
It's the happenin' section abounding with fun as **Lloyd** rummages through your letters, checks out the high-scoring heroes, announces the winners and gets you up-to-date with all the latest Speccy news!

26
ADVENTURE SPECIAL!
You've been playing adventures on the **Powertape** for ages now, so we reckon it's time to take a look at the world of adventures. Mad Scouser, **Paul Rigby** explains all...

28
S'MAZING!
Especially for **SAM Coupé** owners — there's the SAM forum and more!

31
DJ NICKO'S TIPS
Get unstuck from the stickiest situations with **DJ Nicko** as he reveals all the tricks, cheats and tactics on the games you can't beat!

32
REVIEWS
It's the Easter games parade! *Impossamole*! *Hot Rod*! *Fiendish Freddy*! *Crackdown*! *E-Motion*! *Castle Master*! *Delta Charge*! *Knight Force*! *Oriental Games*! and *Lords Of Chaos*!

46
BUDGET
Cheap and cheerful — that's our **DJ Nicko** (Hem, hem)! And here you'll find all the cheap games, but how cheerful are they?!

50
BACKPAGE
No need to be a wimp anymore! There's a set of ten martial arts lessons to be won right here!

GAME thrills

TIME FOR FUN!

Crack open your software Easter egg this month as CRASH gives you the low-down on the hottest games for the holiday! Unlike the downpour of coin-op and film licenses at Christmas, this Easter sees the release of a lot of original games, and CRASH gives a jolly hearty welcome back to one of the Speccy's oldest stars Monty Mole! Has he kept up with the times? Is he better or worse? Check out our def review and judge for yourself! Remember — there's no better guide to buying software than CRASH, and if CRASH hasn't rated it — don't touch it! Now find out what your fabbo Powertape holds for you...!

THRILLS ON TAPE!

Where to find your brill thrills!

SIDE A:
SCUBA DIVE
NUCLEAR COUNTDOWN

SIDE B:
KARYSSIA III
SURFACE TENSION
POKEMANIA

Check the inlay for loading instructions.

Should your tape prove faulty, send it in its box to:
NEWSFIELD, CRASH TAPE CLINIC MAY (76), LUDLOW, SHROPSHIRE SY8 1JW
A whole and hearty tape will be returned to you!

SCUBA DIVE

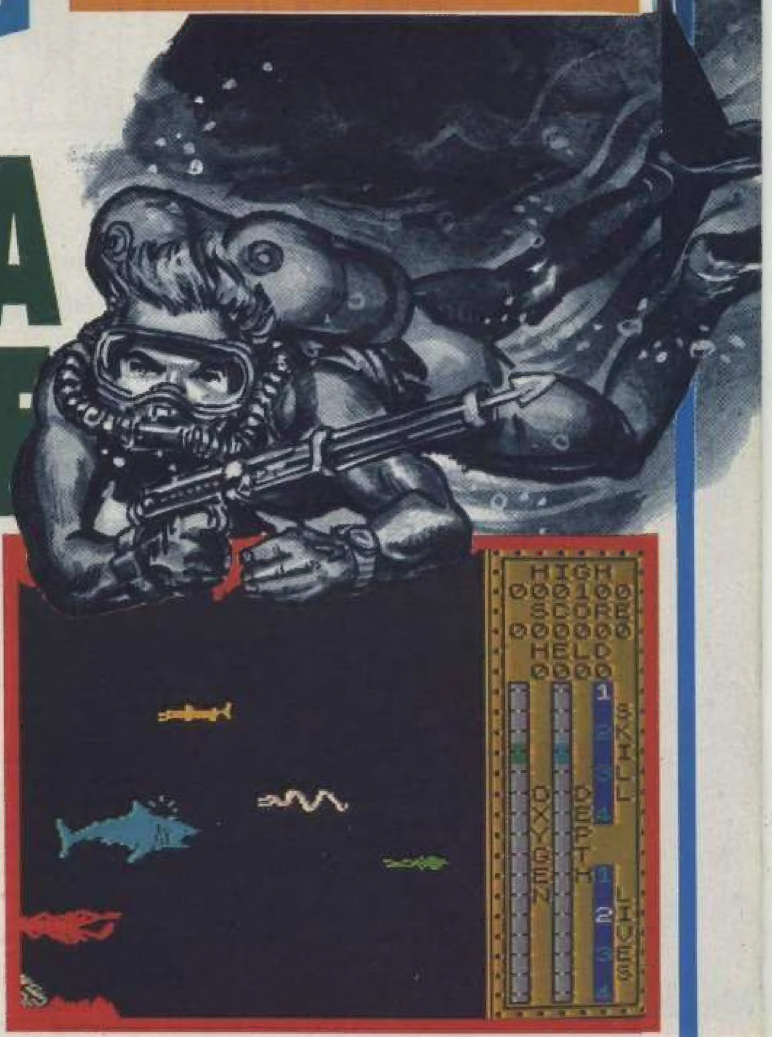

Enter a deadly underwater world with Elite!

A-har Jim lad!! Shiver me timbers, splice the mainbrace and all that sea-bound malarky 'cos CRASH has got you the best arcade game on the high seas! Erm... or rather under the sea — because Scuba Dive takes you down into the murky waters of the deep searching for valuable treasure!

The object of Scuba Dive is to leap off your boat and dive down to the sea bed to collect pearls — if you think it sounds easy, forget it! For a start, the sea is alive with fish of all shapes and

GAME thrills

sizes, from giant sharks and squids right down to tiny fish swimming in shoals. And don't be fooled by Jacques Cousteau's line about the sweetness of it all — these fishies come at you with jaws wide open and a taste for blood in their gobs! You start off with three divers — chuck one in the water and off you go. Guide him down to the sea bed — watch out for the rocks though: bumping into one knocks him out for a few seconds and kills him if it happens immediately again. The pearls to collect can only be snatched from open oysters. But don't stay down too long else your oxygen supply runs out! Swim back to the boat to replenish your supply. Down deep are underwater caves where all manner of deep-sea deadlies lurk. Cave openings are guarded by octopi — flinging their tentacles around, allowing only perilous access. Should you get through, the bottom of the cave is covered with giant clams whose pearls are more valuable than oysters' - but clams have a nasty habit of springing shut on you! Right at the bottom of the cave system you'll find treasure chests and spare oxygen tanks which come in very handy... Points are scored for pearls brought up to the boat, and the four skill levels affect your scores, numbers of sea creatures and the speed at which your oxygen decreases. And that's it! DIVE IN... The water's lovely — and so are the controls because they're redefinable. You'll need rotate left, rotate right, accelerate and brake. Where's me flippers?!

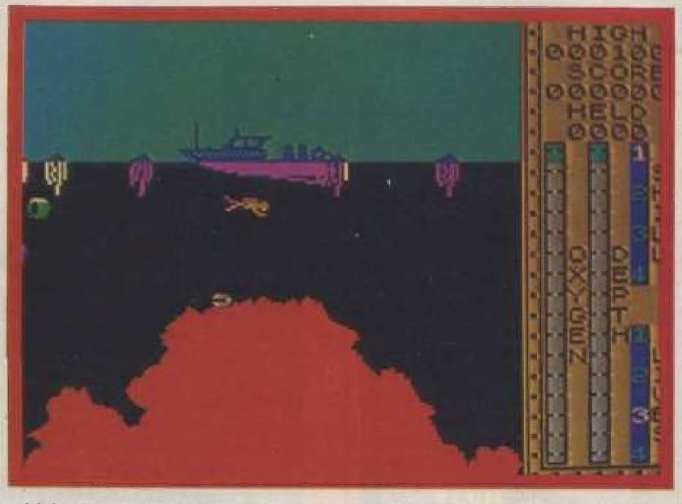

NUCLEAR COUNTDOWN

A gobsmacker of a 3D arcade adventure from Atlantis!

Heck! Chaos has broken out at the Nucleo complex and could have devastating results (like producing glow-in-the-dark sheep in the field next door)! Nucleo cells have become incredibly unstable — so unstable they can't be fixed but instead have to be destroyed! And CRASH knows just the man for the job... YOU!!

Thankfully you don't have to turn up in person, so grab a joystick and prepare to guide your robot droids through the 25 rooms of the Nucleo complex seeking out and destroying the unstable Nucleo cells. The slightest contact is sufficient to destroy them.

But beware — keep an eye on the droids' energy levels. Energy is lost when travelling through parts of the complex, especially when close to an unstable cell. Energy is also lost should you bump into one of the mutant worker droids. Help is at hand though: your nothing-can-get-me-now shield reduces energy loss and in some cases destroys the mutant droids. There are energy boosters scattered around the complex, if only you can find them in time!

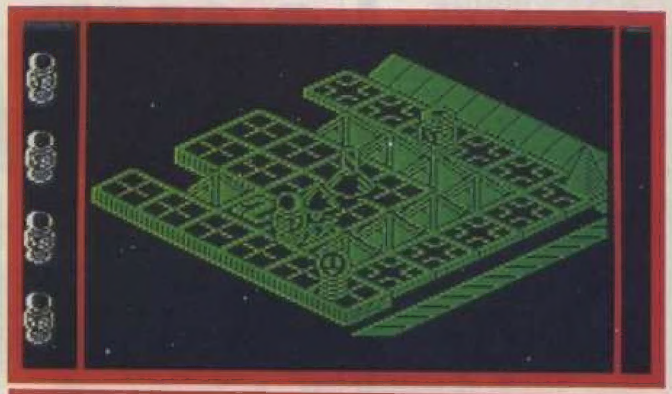

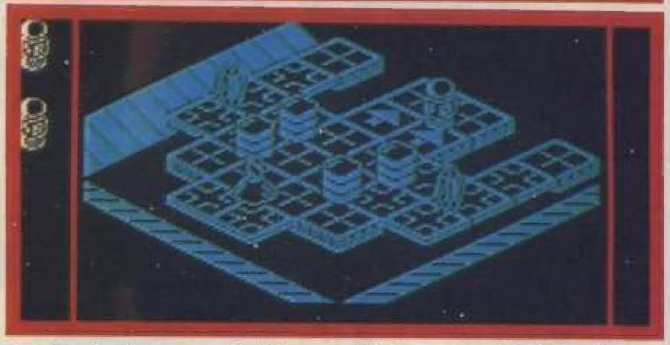

COUNTDOWN CONTROLS

Direct a droid using a joystick on Kempston, Sinclair or Cursor interfaces or nuke the nucleo cells using the keyboard controls which are: A/up left, L/up right, M/down left, X/down right, CAPS/pause, Q/quit and P/shield. If you're not happy with those you can select your own choice using the redefine keys option.

FREE GAME

100,000 GAMES MUST BE GIVEN AWAY!!

WORTH £2.99

ACTION!! L.A. DRUGS BUST

L.A. DRUGS BUST IS A COMPLETELY NEW GAME NOT AVAILABLE IN THE SHOPS, WORTH AT LEAST £2.99!! IT'S YOURS FREE IF YOU JUST FOLLOW THESE SIMPLE STEPS.

FILL IN BOTH SIDES OF THE COUPON AT THE BOTTOM OF THIS SHEET.

CUT IT OUT (USE SCISSORS IF YOU DON'T HAVE A CHAINSAW HANDY) SEND IT TOGETHER WITH A CHEQUE/PO FOR 75p (TO COVER POSTAGE, PACKING & HANDLING) TO:-

'FREE GAME OFFER'
MAYFAIR HOUSE,
HILLCREST,TADLEY,
HANTS. RG26 6BJ

FOLD THIS SHEET TO FORM YOUR CASSETTE INLAY. THEN SIMPLY WAIT FOR YOUR GAME. PLEASE ALLOW 28 DAYS FOR DELIVERY. (ONLY ONE CASSETTE PER APPLICANT)

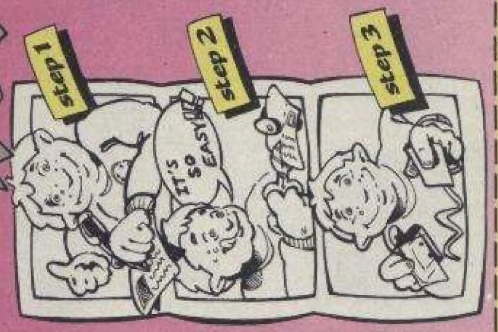

PLEASE SEND ME MY FREE GAME FOR:

SPECTRUM ☐

AMSTRAD ☐

COMMODORE ☐

KARYSSIA: QUEEN OF DIAMONDS PART 3

Are you all set to complete Incentive Software's fabby three-part adventure *Karyssia*? Or is the going getting just too tough? Either way here's part three for you to tackle, and hopefully rid the world of evil Karyssia. For the full instructions on how to play the game check out issue 74 (or order a back issue from the mail order department). First of all, you need the password to get into part three — it's LOXA. And if you haven't worked it out for yourself this is how you complete part two...

THE STORY SO FAR — PART TWO

N, E, E, N, N, N, N,
Here you will catch a part of the guards' conversation, either one of them will tell the other that a) his brother Sutrinan sent him a silver falcon amulet or b) the guard will complain that his brother forgot his birthday. It is clear that you must have the amulet at the end of part one for speech 'a' and hence have received the password XAOR.

W
If your password was XAOR the silver falcon amulet will be here.

GET AMULET, EXAMINE AMULET, E, S, S, S, S, W, W, N, W, N, HAWK ORNITHIA OSTRANIA
These words are on the silver falcon amulet — they are a cabalistic spell.

EXAMINE TREE, OPEN DOOR, ENTER TREE, D, N, HERMIT HELLO
He will now give you a golden skull charm.

S, U, U, S, E, N, N, W, EXAMINE - LOG, E, N, W,
Falcassia's spell restores stamina as well as improving skill.

E, S, S, E, DROP CHARM ONTO PENTACLE, S, D, D, E, E, N, N, N, N, E, KILL MERCHANT, GET FRIENDSHIP SPELL, GET AMETHYST, W, S, S, S, S, W, W, N, N, N, N, W, GIVE AMULET, N, W
Ignore the sign

W, CAST FRIENDSHIP SPELL, S, KILL GUARD, EXAM GUARD, CAST DARKSIGHT SPELL, E, E, N, W
If you have the amethyst of truesight you will see an opening in the rockface.

W, N, N, W, EXAM DRAWINGS
You find the words of a cabalistic spell

GET BOW, GET ARROW, GET DIAMOND, GET SCROLL
This must be taken last

E, D, SHOOT SPRITE, N, N, W, W, S, W, PRISONER HELP
This will give you help but it is not necessary

E, N, E, N, E, S, W, GET RUBY, E, S, JUMP ACROSS PIT
The pit is not booby-trapped. The oaken doors are impassable

E, E, N, W, GET WISHBONE
This is the charm connected with the cabalistic spell found

REMEMBER THE GAME IS WORTH £2.99 AND IS YOURS FREE. ALL YOU HAVE TO DO IS PAY 75p POSTAGE, PACKING AND HANDLING. I ENCLOSE CHEQUE/PO FOR 75p. PLEASE SEND ME MY FREE GAME!

NAME .....

ADDRESS .....

.....

POSTCODE .....

IMPORTANT: REMEMBER TO FILL IN REVERSE OF COUPON

L.A. DRUGS BUST

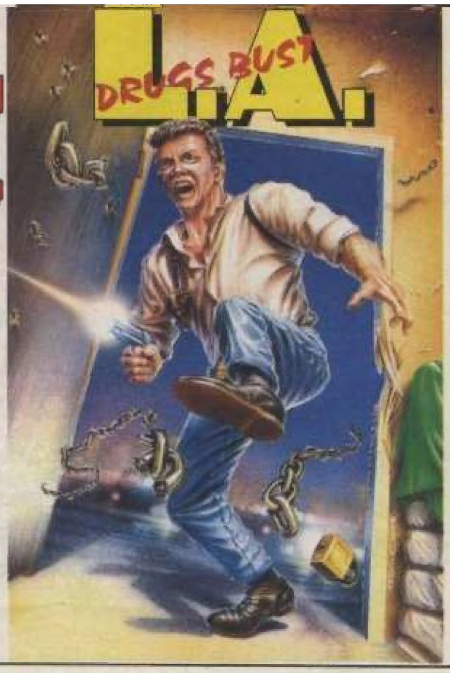

SPECTRUM.
48K: Rewind the tape to the beginning of Side A. Type LOAD"" and press ENTER. The game should load automatically. Please follollow all on screen prompts.

128K: Rewind the tape to the beginning of Side B. Select the LOADER option from the menu. The game should load automatically. Please follow all on screen prompts.

AMSTRAD CPC.
CPC 464: Rewind the tape to the beginning of either side. Hold down CTRL and tap the small ENTER key. The game should load automatically. Please follow all on screen prompts.

CPC 664 or 6128: Rewind the tape to the beginning of either side. Type I (Shifted@) TAPE (ENTER), then type RUN" (ENTER). The game should load automatically. Please follow all on screen promotots.

COMMODORE C64/128.
C64: Rewind the tape to the beginning of either side. Hold dodown SHIFT and tap the small RUN/STOP key. The game should load automatically. Please follow all on screen prompts.

C128: Rewind the tape to the beginning of either side. Ensure the machine is in 64K mode. Hold down SHIFT and tap the small RUN/STOP key. The game should load automatically. Please follow all on screen prompts.

THE GAME

In each district of the city you must wipe out your daily quota of gang members. Once these henchmen have been eliminated you must tackle the head dealer before going on to the next, more dangerous, area.

To operate your Uzi machine pistol use the directional controls to move the cross-hair and press the fire key to activate the trigger.

Your energy will be depleted if you are shot, or if innocent civilians get caught in the crossfire.

Extra ammunition, first aid, and body armour may be liberated from the gang members you elimiate.

CONTROLS
Spectrum and Amstrad users may use a joystick or redefined keys. C64 owners must use a joystick connected in port 2.

GAME thrills

on the illustrated wall. The prisoner tells you it affects the altar.

W, S, W, W, JUMP ACROSS PIT, N, N, W, S, W, W, ALTAR DORACIN RECAYA, GET SAPPHIRE, E, E, N, N, W, S, EXAM GARGOYLE, N, E, S, E, E, EXAMINE PENTAGRAM
Here you find the words of a cabalistic spell, only useful in part three.

W, N, E, GET TOPAZ, W, W, N, PUT RUBY IN RED CHALICE, PUT SAPHIRE IN BLUE CHALICE, PUT EMERALD IN GREEN CHALICE, PUT DIAMOND IN WHITE CHALICE, U

And that is Part two solved! Question is, can you solve part three before we reveal all next month?

SURFACE TENSION

●Completely addictive original shoot 'em up!!

★ ***Surface Tension* — you won't survive a second unless you've got ultra-fast reactions! Cos that's what this 'mazing scrolly shoot-'em-up calls for. Experience the adrenalin-pumping action of being a space fighter pilot in a world full of crazed robots! And it all comes from a whizzo programmer called Damian**

Scattergood from across the water in Dublin, Ireland!

The year is 2197, predicted to be a very good year for Champagne. But, shock! Horror! Machines have taken over the world — and have, therefore, wrecked any chances of getting a decent swig at the Champers.
As the last remaining starfighter you have to fly your laser-cannon armed craft over the horizontally scrolling landscape destroying all the robot fighters in each sector to save the world!
The alien fighters are not armed, but take kamikaze runs at you instead. Blow 'em to pieces or be eliminated! There are 26 wrap-around sectors to fly through, and the number of fighters to be destroyed is shown in a window on the right-hand side of the status panel.
Strap yourself in — let's go!! Champagne is the prize for success!

CONTROLS
Sorry, joystick junkies — but Surface Tension is a keys-only game! The set keys are Q/up, A/down, O/left, P/right and M/fire. Though if these don't suit, choose your own with the redefine keys option!

POKEMANIA!

●Crucial POKEs time with Graham Turbo Mason! Find out what goodies he's got for you in Nick Roberts' Playing Tips...

Pipe Mania!!
ADDICTION BEYOND BELIEF!!
C and VG Feb 1990 94%
Pipe Mania is "a classic puzzle arcade game that is so addictive, it should
Pipe Mania is a game of great ingenuity, simple in concept and friendly
You'll need to act instinctively, but think strategically!
One wrong move, one brief hesitation or mis-placed pipe section
drown in a sea of slime!
ST Action
"Pipe Mania is a conceptually simple and cheeky game which is incredibly addictive"
Commodore User Screenstar
"Terrifically addictive... outlasts any arcade conversion"
AVAILABLE FOR
Commodore Amiga
IBM PC and Compatibles
Atari ST
Commodore 64 Cassette
Commodore 64 Disk
Cassette
Disk
CPC Cassette
CPC Disk
Cassette
Disk
Macintosh
Zero March 1990 92%
"Buy this game and you may never sleep again"
The Games Machine Star Player Award 83%
"A puzzle game of great ingenuity and addictivity, Pipe Mania is simple in concept, fiendishly challenging in play, and attractive to look at"
Zzap Sizzler
"Absolutely guaranteed to drive you round the bend"
Amiga Computing Excellence Award 95%
"A game with a game play that shines"
Game Players Award USA
"Best PC strategy game of 1989"
C+VG HIT!
AMIGA FORMAT GOLD
THE One
FOR 16-BIT GAMES
STAR PLAYER
GAME Players GAME OF THE YEAR
EMPIRE
The Stannetts • Laindon North Trade Centre • Basildon • Essex • SS15 6DJ

ARCADE ACTION

Cracking coin-ops are the order of the day — Mark Caswell checks out the latest and tells you where to pump your dosh!

SAR (Search And Rescue) SNK

In the depths of space an exploration ship disappears, back on Earth a Mayday message is received and action is taken. A tough security agent (plus optional side kick) finds the ship: the crew have vanished to be replaced by dangerous aliens. Armed with a machine gun, you search and rescue: move vertically up the screen blasting anything that moves, creatures, robots, ship-board security guns and large mechanical hands. Pick up icons scattered about and increase firepower with penetrating firebullets and homing rocket bombs.
The action is fast and furious, with attacks often coming from behind as well as the sides. As with *Calliber.50* the knob of the stick is moveable — twist it and blast away. Graphically and sonically great, with plenty of creatures attacking from every possible angle, a pounding soundtrack throughout, this makes for a frantic and highly recommended blast-'em-up!

BEAST BUSTERS SNK

Mechanised Attack meets **George Romero** zombie flick in *Beast Busters*. Investigating mysterious disappearances Johnny, Sammy and Paul (played

in the now familiar fashion of grabbing the gun bolted onto the cabinet and letting rip) find themselves in a city full of the undead: devil dogs, zombies and evil birds (among others) who want them to join the club.
Extra ammo, grenades and various goodies float down the screen you to shoot and get. Press the red button on the gun's side to launch grenades: normal BOOM type, electro grenades with a spectacular lightning and rocket powered hunks that make sure everything stays dead. End of levels sport either one huge or a large number of smaller but just as deadly foes. Perhaps one for conversion Ocean?.

ALIENS Konami

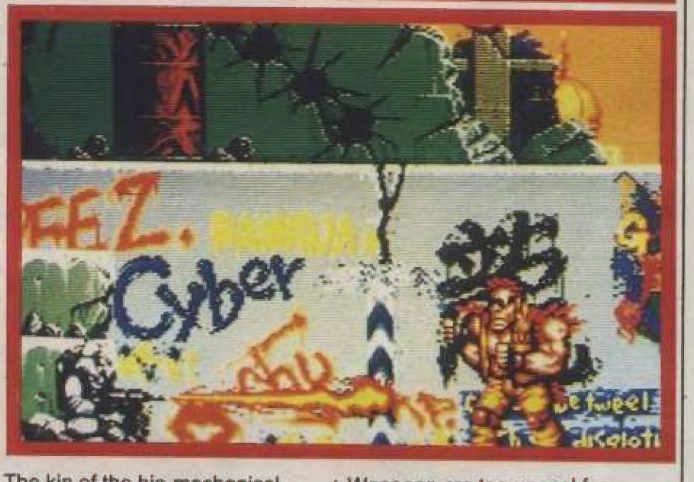

The kin of the bio-mechanical creature who decimated the Nostromo are out for blood, preferably the Space Marines who have been sent to Acheron. Start where Newt has been captured by the Aliens and Ripley sets out to rescue her, striding through the corridors of the complex carrying a smart gun (the huge weapon able to tell friend from foe). She isn't alone for long: a whole range of Aliens attack, and when shot explode in a shower of mangled flesh and acidic blood (very pleasant). Fab! Sonics and graphics are both first class (especially the digitised piccys at the start). Find Newt before a face hugger does its grisly job.

CRUDE BUSTER Data East

2010 and New York is blasted by nuclear devices of unknown origin Twenty years go by and the villains are discovered: crime syndicate Big Valley is trying to take over the world, and the US Government calls on Crude Busters for help. Big Valley don't stand much of a chance. One or two players save the world across the horizontal flick screen with the rubble of one time Big Apple.
Villains range from two foot tall midgets to guys who would make the Hulk look like a choirboy. Weapons are too uncool for these street wise dudes, they use fists and feet. The odd flag pole, car, fire hydrant etc do prove handy weapons though. Fans of the 60s TV Batman will welcome the 'Pow', 'Biff', 'Clunk' bubbles that appear alongside excellent speech effects during the fight. *Crude Buster* is a fun and humerous beat-'em-up well worth spending a few bob on.

Right, I'm off to the coin-op — no use writing about 'em: I'd rather play 'em. Till next blast!

FREE! TENSTAR PACK WORTH OVER £229!

FREE! - AMEGAS - by Players

FREE! - INSANITY FIGHT - by Microdeal

FREE! - ART OF CHESS - by SPA

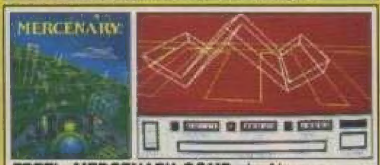

FREE! - MERCENARY COMP - by Novagen

FREE! - BARBARIAN, ULT WARRIOR - by Palace

FREE! - TERRORPODS - by Psygnosis

FREE! - BUGGY BOY - by Elite

FREE! - THUNDERCATS - by Elite

FREE! - IKARI WARRIORS - by Elite

FREE! - WIZBALL - by Ocean

Commodore AMIGA

£346.95 +VAT= **£399**

INCLUDES FREE UK DELIVERY

The Amiga 500 is one of a new breed of technologically advanced computers, which are now emerging as the new standard for home computing, based around the new Motorola 68000 chip. The A500 has 512K RAM and a 1Mbyte double sided disk drive built-in. It can be connected directly to a wide range of monitors, or to a domestic TV set through a TV modulator. Designed with the user in mind, the A500 features a user friendly WIMP environment and comes supplied with a free mouse. And, when you buy your Amiga from Silica Shop, the UK's No1 Amiga specialists, you will experience an after sales service that is second to none, including a technical support helpline and free newsletters and price lists. Return the coupon below for our current information pack, which will give details of the Silica service and the very latest Silica Amiga offers. E&OE

WHY SILICA SHOP?

Before you decide when to buy your new Commodore Amiga computer, we suggest you consider very carefully WHERE you buy it. There are MANY companies who can offer you a computer, a few peripherals and the top ten selling titles. There are FEWER companies who can offer a wide range of products for your computer as well as expert advice and help when you need it. There is ONLY ONE company who can provide the largest range of Amiga related products in the UK, a full time Amiga specialist technical helpline and in-depth after sales support, including free newsletters and brochures delivered to your door for as long as you require after you purchase your computer. That one company is Silica Shop. We have been established in the home computer field for ten years and can now claim to meet our customers requirements with an accuracy and understanding which is second to none. Here are just some of the things we can offer you:

THE FULL STOCK RANGE: The largest range of Amiga related peripherals, accessories, books and software in the UK.

AFTER SALES SUPPORT: The staff at Silica Shop are dedicated to help you to get the best from your Amiga.

FREE NEWSLETTERS: Mailed direct to your home as soon as we print them, featuring offers and latest releases.

FREE OVERNIGHT DELIVERY: On all hardware orders shipped to Silica Shop customers within the UK mainland.

PRICE MATCH PROMISE: We will normally match our competitors offers on a 'same product same price' basis.

FREE TECHNICAL HELPLINE: Full time team of Amiga technical experts to help you with your technical queries.

But don't just take our word for it. Complete and return the coupon below for our latest Amiga literature and begin to experience the Silica Shop specialist Amiga service.

PHOTON PAINT PACK

A500 Computer	£399.99
TV Modulator	£24.99
Photon Paint	£69.95
TenStar Pack	£229.50
TOTAL RRP:	£724.43
LESS DISCOUNT:	£325.43
PACK PRICE INC VAT:	**£399**

1084S MONITOR PACK

A500 Computer	£399.99
1084S Colour Monitor	£299.99
Photon Paint	£69.95
TenStar Pack	£229.50
TOTAL RRP:	£999.43
LESS DISCOUNT:	£350.43
PACK PRICE INC VAT:	**£649**

FREE FROM SILICA

When you buy the Amiga 500 from Silica Shop, you will not only get a high power, value for money computer, we will also give you some spectacular free gifts. First of all, we are now including a TV modulator with every A500 stand alone keyboard, so you can plug your Amiga straight into your TV at home (the modulator is not included with the A500+A1084S pack as it is not required for use with monitors). Secondly, we have added a free copy of Photon Paint, an advanced graphics package with an RRP of £69.95. Last (and by no means least!), so that you can be up and running straight away, we are giving away the sensational TENSTAR GAMES PACK with every A500 purchased at Silica Shop. This pack features ten top Amiga titles which have a combined RRP of nearly £230! Return the coupon for details.

FREE TENSTAR PACK

When you buy your Amiga 500 from Silica Shop, we want to make sure you get the best deal possible. That is why we are giving away the TENSTAR GAMES PACK worth nearly £230, absolutely FREE with every A500 purchased from us. The TenStar Games Pack includes ten titles for the A500, each individually packaged in its own casing with instructions.

Amegas	£14.95
Art Of Chess	£24.95
Barbarian, Ult Warrior	£19.95
Buggy Boy	£24.95
Ikari Warriors	£24.95
Insanity Fight	£24.95
Mercenary Comp	£19.95
Terrorpods	£24.95
Thundercats	£24.95
Wizball	£24.95
	£229.50

TOTAL RRP: £229.50 INC VAT

DO YOU OWN AN AMIGA?

If you already own an Amiga computer and would like to be registered on our mailing list as an Amiga user, let us know. We will be pleased to send you copies of our price lists and newsletters FREE OF CHARGE as they become available. Complete the coupon and return it to our Sidcup branch and begin experiencing a specialist Amiga service that is second to none.

SILICA SHOP:

SIDCUP (& Mail Order) 01-309 1111
1-4 The Mews, Hatherley Road, Sidcup, Kent, DA14 4DX
OPEN: MON-SAT 9am - 5.30pm LATE NIGHT: FRIDAY 9am - 7pm

LONDON 01-580 4000
52 Tottenham Court Road, London, W1P 0BA
OPEN: MON-SAT 9.30am - 6.00pm LATE NIGHT: NONE

LONDON 01-629 1234 ext 3914
Selfridges (1st floor), Oxford Street, London, W1A 1AB
OPEN: MON-SAT 9am - 6.00pm LATE NIGHT: THURSDAY 9am - 8pm

To: Silica Shop Ltd, Dept 22-CR -0590, 1-4 The Mews, Hatherley Rd, Sidcup, Kent, DA14 4DX

PLEASE SEND ME FREE LITERATURE ON THE AMIGA

Mr/Mrs/Ms: ..... Initials: ..... Surname: .....

Address: .....

.....

.....

Postcode: .....

Do you already own a computer
If so, which one do you own?

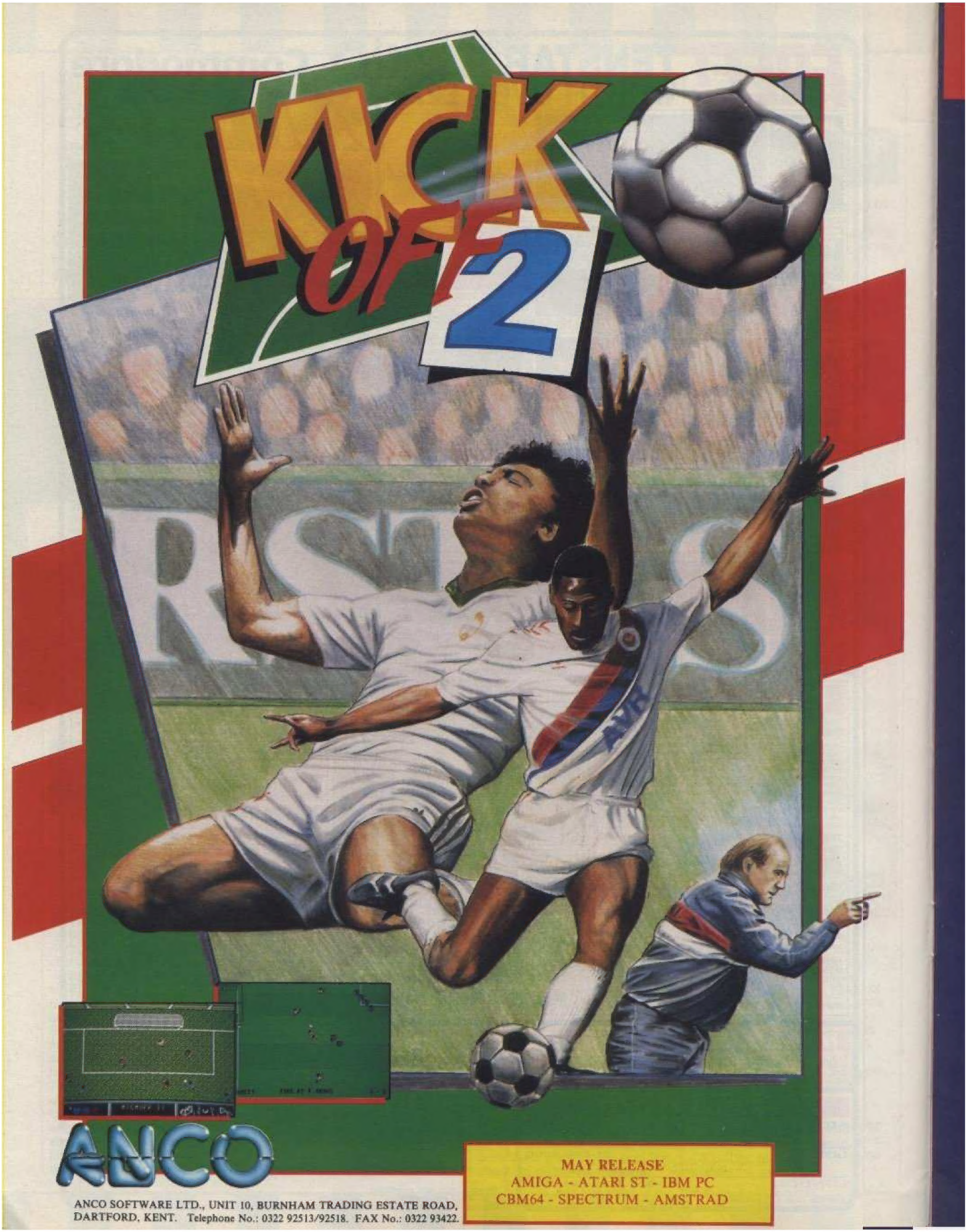

ANCO

MAY RELEASE
AMIGA - ATARI ST - IBM PC
CBM64 - SPECTRUM - AMSTRAD

ANCO SOFTWARE LTD., UNIT 10, BURNHAM TRADING ESTATE ROAD,
DARTFORD, KENT. Telephone No.: 0322 92513/92518. FAX No.: 0322 93422.

PREVIEWS

What's up and coming and has pictures to show for it...

THE MAGNIFICENT — FOUR!

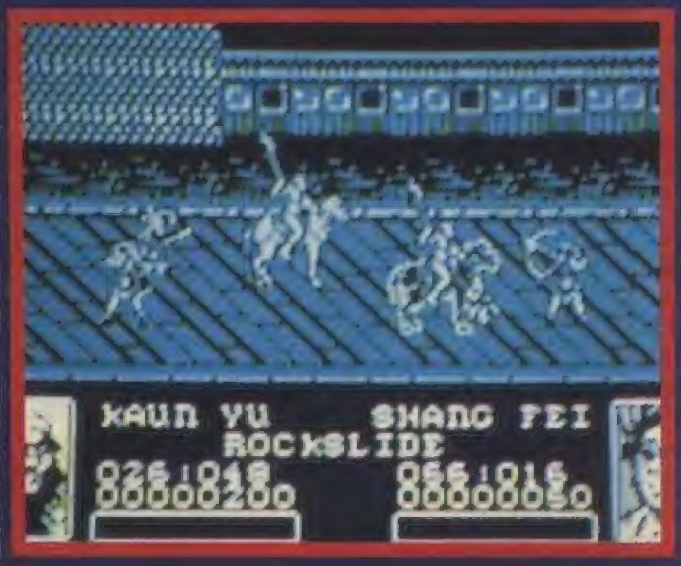

● DYNASTY WARS

The time... 184 AD, the place... China, the situation... complete chaos. *Dynasty Wars* is well on the way, and unlike certain other mags we could mention **CRASH** hasn't used arcade screenshots. The **Han Dynasty** has been overthrown by rebellious warlords who are even now rampaging through the countryside raping, pillaging and generally having a good time. But out of the ashes, like an avenging Phoenix, four warriors are ready to stand and face the hordes. So, alone or with a mate, choose one of the four heroes (one each that is), grab a horse and ride into battle.

The game is being programmed by **Tiertex**, the gents who brought you *Strider and Black Tiger*. Eight levels filled with more bad guys than you could shake a Samurai sword at will be yours to challenge when the game appears on your Spectrum in June.

● BACK TO THE FUTURE — PART II

Did you go to the flicks at Christmas? Of course you did!! And you saw *Back To The Future — Park II*, didn't you? Yayyy! Erm... unfortunately none of the **CRASH** crew saw it, being far too busy doing the Chrissy Specials (hem, hem!). But, as luck would have it, **Image Works** saw the film and thought it was so fab it's releasing the game of the movie! *Back To The Future — Part II* splits into five sections with you controlling **Marty Mc Fly**.

Start in the future as Marty whizzes around the streets of **Hill Valley** on his newly acquired hoverboard — with **Griff** and gang in hot pursuit!

The second part is set in your girlfriend **Jennifer**'s house, where you have to prevent her from meeting her future-self! Control is by on-screen pointer which allows you to open and close doors, and so hopefully never letting the Jeniffers meet! In part three you go back to 1985 where chaos has broken loose due to fiddling with the future. You have to find the **Doc**, but the streets are full of undesirables: knock 'em flat and prepare to go way back to 1955!

Here you have to create the animated scene from the **Under The Sea Enchantment Ball** by moving picture blocks around to build a picture of Marty and the band playing *Johnny B Goode*.

Confused by all this time travelling yet, viewers? No? Well, try the fifth section, which sounds a bit like the first: Back on the hoverboard Marty has to find Biff who has the almanac, the cause of the trouble. Skate around Hill Valley, avoiding the hazards and picking up those all important bonus points! It all sounds flipping crazy so far — check it out this summer, and watch out for *Back To The Future — Part III* later in the year!

LET'S GO BACK, RIGHT BACK

Here comes summer — find out what game thrills are coming your way in next month's preview!

WIN YOUR VERY OWN DELTA SPACE STORM!
A FABBY EYE OF THE STORM AND HEAPS OF THALAMUS T-SHIRTS AND GAMES MUST BE WON!!

Joystick melting action, ahoy! It's *Delta Charge!* the hip new shoot 'em up from swanky software house Thalamus. And what a game it is! Waggle goes your joystick! Rat-a-tat-tat goes your space fighter cannon (Well, it doesn't because you've got laser thingies which sound a bit more like Pheeewwwoooop!). Alien death formations fly in from the side, spin around, seem relatively harmless and then fill you full of mutant alien plasma (F'nar)! It sure is one hell of a storm to get caught up in!

● AND ON THE SUBJECT OF STORMS...

Ah yes — what exciting disturbances of normal weather conditions storms are! And now **Thalamus** are giving you the chance to have an electrical storm in the comfort of your own living room! Blimey! It's the first prize in this *Delta Charge!* compo — and the storm is, in fact, an **Eye Of The Storm** gadget which scores 100% on the **CRASH** weirdness-o-metre. The **Eye Of The Storm** allows you to experience the fourth state of matter — plasma. And as if you didn't already know, plasma is an ionised gas which exists at temperatures of around 50,000 degrees! Thankfully, the **Eye Of The Storm** only has an incy bit of the stuff so it's not dangerous. Phew! See the lightning bolts fly out from the centre orb and hit the glass globe, creating amazing patterns! And when you place your hands on the globe — well — oh boy! You'll have to win one to discover how super it is. That's the first prize — and it comes with an incredibly trendy **Thalamus t-shirt** and a copy of *Delta Charge!*. And for 20 — **20!!** — runners-up there are also a t-shirt and a copy of *Delta Charge!!*

● TO WIN...

To be in with a chance of winning it's time to clean up your eyeballs for a spot the difference challenge. The two illustrations shown on this page may look alike but have ten differences which you have to spot. Ring the changes on picture B and fill in the coupon and send it to: **NEWSFIELD, I'M ALL CHARGED UP AND READY TO WIN THE THALAMUS COMP!O, LUDLOW, SHROPSHIRE SY8 1JW.** All correct entries here by May 19 will be thrown in the **CRASH** prize picking bin, and the lucky winners plucked and duly awarded their prizes. Can't say fairer than that, can you? (**'Fairer than that!!'** — Ten squillion **CRASH** readers).

NAME.....

ADDRESS.....

.....POST CODE.....

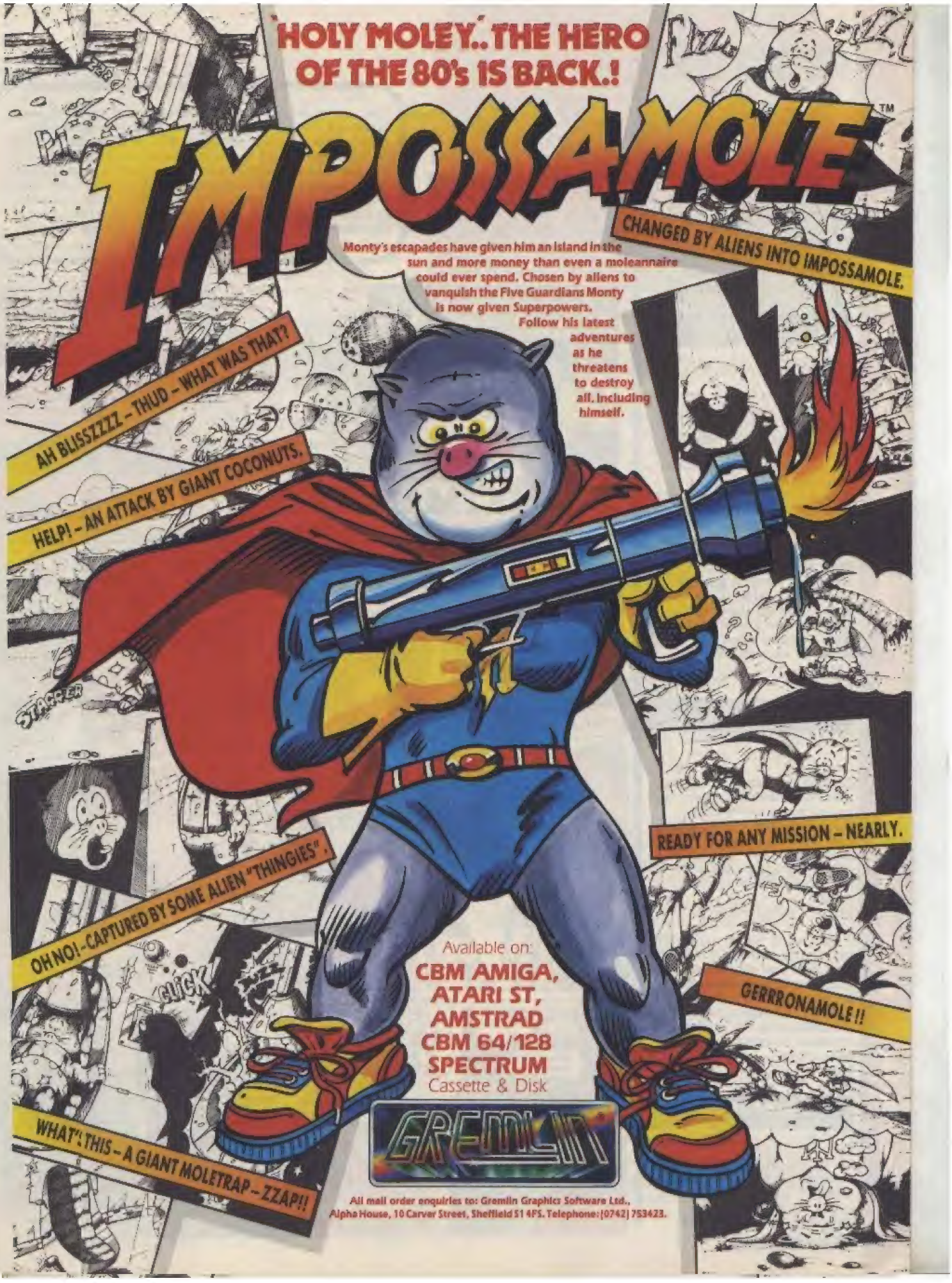
HOLY MOLEY.. THE HERO OF THE 80's IS BACK.!
IMPOSSAMOLE™
CHANGED BY ALIENS INTO IMPOSSAMOLE.
Monty's escapades have given him an island in the sun and more money than even a moleannaire could ever spend. Chosen by aliens to vanquish the Five Guardians Monty is now given Superpowers. Follow his latest adventures as he threatens to destroy all, including himself.
AH BLISSZZZZ – THUD – WHAT WAS THAT?
HELP! – AN ATTACK BY GIANT COCONUTS.
OH NO! – CAPTURED BY SOME ALIEN "THINGIES".
WHAT'S THIS – A GIANT MOLETRAP – ZZAP!!
READY FOR ANY MISSION – NEARLY.
GERRRONAMOLE!!
Available on:
CBM AMIGA,
ATARI ST,
AMSTRAD
CBM 64/128
SPECTRUM
Cassette & Disk
GREMLIN
All mail order enquiries to: Gremlin Graphics Software Ltd., Alpha House, 10 Carver Street, Sheffield S1 4FS. Telephone: (0742) 753423.

LIVE CIRCUIT

Well, we've moved into our new offices by the river, and what do I find? Do I get an office of my own, with new shiny black ash desk like Them Who Must Be Obeyed get? No! I get slung back in a corner with someone else's shabby old desk which has I Love Julie scrawled all over it. So, as of now, the Campaign For Mangram To Get Shiny New Desk is underway — your support is most welcome. In the meantime, I'm pocketing this month's £40 Letter of the Month money towards it, as no one else deserved it!

SCUBA PLEA

Dear Lloyd
Please, please can you get hold of a copy of Scuba Dive. I've played it once, and it was really good, but my friend had to take it away and I have not seen it again. I've looked in every shop and store and no luck. So please, please, please can you help me.
Iestyn Morris, Gloucester, GL2 0LZ.

Why, certainly! I'll just rummage through this box of cassettes, hold on (Dum-de-dum...). Ah ha! Here we are! Slap it on the Powertape... one copy of *Scuba Dive*! Don't say I never do anything for you.
LM

TOO YOUNG?

Dear Lloyd
Me and my mates, **John Davey** and **David Mordue**, want to program a game for the Spectrum. We are all 10 years old. Are we too young? How much will it cost? Will we be able to market it if the game is successful? Will we need an adult?
Colin Hepton, Keelby.

You're never too young to start programming! But it will cost time and effort to write a good game. And rather than trying to market a game, which is an expensive business, why not send it to software houses for evaluation?
LM

SEXY LEGS!

Dear Lloyd
It's alright for some ain't it? I've been saving up for a **Coupe** for absolute YONKS, but there are some people (no offence intended) who can just ask

since Christmas but have 14 games I don't know how to load. This recent freebie Tape is brill, I love *Gilligans Gold*, but can't or don't know how to load *1985* or *Mission Fallout*. One other query, what are **Pokes** and *Pokemania*? It's driving me nuts.
Felicity Gaizely, Penrith CA11 7RQ.

Ever so simple really — as soon as the first game on the tape has loaded, stop the tape immediately! Then, when you're ready to load the next game reset the Speccy, go into 48K mode, type LOAD "", press return, start the tape and, hey presto!, the next game should load. Nick has promised to explain poking in playing tips.
LM

WHEELIE BIN!

Dear Lloyd
I think that **Mark Caswell** is a softy, as when he reviews a game he always gives a higher rating than **Nick**. I think that this is because Mark is scared that the software companies will send the heavies around to his wheelie bin (his what? —LM) and beat him up!
Nicholas Martin from last issue (74) is totally wrong about **Olibugs** not liking to beat each other up. Last week I happened to be going past **CRASH** Tower when two Olibugs jumped out of a window and landed in my pocket. I took them home and put them under my bed and went out. When I came back they were flying around the room beating each other up and they haven't stopped yet!!! I still think an Olibug fan club should be formed.
Darren James, Arbroath, Scotland.

It's not so much that Mark is a softy — it's the fact that Nick is a grumpy old sour puss (Watch it, Mangram! —Nick). And there is an Olibug fan club — it's called CRASH and comes out once a month at the measly price of £1.70. Bargain.
LM

POKES FOR SALE

Dear Lloyd
I have collected **POKEs** for about two years for my **Spectrum +2**, but now I want to sell them. However I don't know where to advertise them or how much to sell them for, so their dad for a Coupe and get it and then expect others to be treated the same. Huh! Pigs might fly. I will have to wait another YEAR before I can get mine. So when the people with the Coupe say, 'Oh, hasn't it got sexy legs, it's got really soft keys, I can't wait to see the printer, you should see the graphics, oh and the sound' it gets very tedious for the people like me who have to save up. Hoping that you will see other people's points of views.
John Sartin, Sherborne DT9 4BW.

Sounds like a touch of envy to me — anyway what's wrong with saving? And what's wrong with a Speccy!
LM

ADDICTED

Dear Lloyd
I am Timmy the +2, and I have a serious problem ie. an addiction!! I am looking for psychiatric help to stop me - perhaps you are the man. I am addicted to *DIZZY*!!
Yes, this seemingly nice and cute egg has destroyed my life. Ever since my owner **Tom Sulston** bought *Dizzy 1*, all I have thought about is Dizzy, Dizzy, Dizzy...SLAP!!! (Ah, that's better). Please, please could you tell me if there is a Dizzy fan-club, and who to contact.
Timmy, Headington OX3 8BY.

CodeMasters, who publish the *Dizzy* games, are launching a club very soon! It's called the Cartoon Time Club and has loads of stuff on Dizzy and all the other software stars from the Cartoon Time games series. To join you have to collect five barcodes from Cartoon Time games and post them off to CodeMasters. However, there is a slight problem at the moment as there are only four Cartoon Time games around!
LM

WITS END

Dear Lloyd
I am at my wits end. I always get **CRASH** because it's so totally brill fab etc. BUT!! I don't know how to load a game if it is second or third on one side of a tape. I have only had my **Sinclair Spectrum +2A** I need your help.
Huw Ovens, Newport NP9 8AX.

You need the classifieds — check 'em out on page 21.
LM

FRUITY

Dear Lloyd
I have only been reading

☆ HI-FIRE! ☆

Gotta high score? We want to know about it! Yes! This is Hi-fire where you can announce your galactic domination to the entire Speccy universe. And what's more we'll be pulling a name from the hat each month and awarding a high-scoring hero £40 of software!! Yayyyy! So play mean and get yourself a high-score and send it, with a photo if possible, to: *NEWSFIELD, HI-FIRE, CRASH, Ludlow Shropshire SY8 1JW.* And remember, there's £40 of software to be won every month!!

THIS MONTH'S HIGH SCORING HEROES

ROBOCOP
1653294 Justin Patnicroft, Berkeley, GL13 9HG
50230 James Pollard, Sittingbourne, ME10 1NA

OPERATION THUNDERBOLT
3183231 James Pollard, Sittingbourne, ME10 1NA
202400 Tim Stevens, Derby, DE7 3GA

TURBO OUTRUN
506320 Tim Stevens, Derby, DE7 3GA
397420 James Pollard, Sittingbourne, ME10 1NA

FORGOTTEN WORLDS
20175 Daniel Leach, Ilford, IG5 0DA

CRAZY CARS
9331900 Richard Burley, Hull, HU8 0ED
5674300 Matthew Reed, Sutton, BD6 2RT
5630860 Glynn Jones, Stockton, TS19 7SH

PAPERBOY
72480 Colin Muir, Kilmarnock, Scotland

PACLAND
102050 Mark Young, Hemel Hempstead, HP1 2HT

GAUNTLET II
42080 Teresa Reilly, Clayton, Bradford.

AFTERBURNER
69872250 Travis Denton, Headington, OX3 8BW
13047160 Seacey Botteau, Caerwarfon, Gwynedd

FAST FOOD
24010 Justin Patnicroft, Berkeley, GL13 9HG

NEW ZEALAND STORY
68864415 Justin Patnicroft, Berkeley, GL13 9HG

RAINBOW ISLANDS
1169640 Kristian Aspinall, Leyland, PR5 1TX

BATMAN - THE MOVIE
87435700 Jamie McGinnes, Plymouth, PL5 2BL

CHASE HQ
25732495 Travis Denton, Headington, OX3 8BW
12894362 Steven Downey, West Worthing, BN14 7LL

GREEN BERET
110600 Matthew Callis, Lancaster, LA1 3PS

LEGEND OF KAGE
14000 Matthew Callis, Lancaster, LA1 3PS

HYPER SPORTS
103203 Matthew Callis, Lancaster, LA1 3PS

HARD DRIVIN'
229389 Tim Stevens, Derby, DE7 3GA

POWERDRIFT
2963786 Tim Stevens, Derby, DE7 3GA

ADVANCE PINBALL SIMULATOR
51525 John Morton, Sevenoaks, TN14 5LG

FRUIT MACHINE SIM II
£236.20 + 16 tokens Darren James, Arbroath, Scotland.

Picked from the Hi-fire hat and soon to receive £40 worth of software is *Kristian Aspinall* from Leyland for his whizzo score of 1169640 on Rainbow Islands! Hurrah!

LIVE CIRCUIT

CRASH for a couple of months and I have only one question to ask you.
In CRASH issue 74, on page 46 there was a preview of *Fruit Machine Simulator 2*, and I would like to know where I could get it from.
Lee Cruse, Newtown SY16 2JL.

The game is published by CodeMasters (0926 814 132), and you can order it from the CRASH HyperMarket (page 36) for £2.99.
LM

Right, so much for this month! As stated before: no letter of the month this time round, none were controversial enough. Go on, write something we can all argue about sensibly! Are computer games bad for you, does listening to Pink Floyd turn you into a namby pamby, will poll tax affect Spectrum gaming — whatever! Send your missives to me at NEWSFIELD, LM's LIVE CIRCUIT, CRASH, LUDLOW, SHROPSHIRE SY8 1JW. Best letter gets £40.

CARTOON CORNER

IT'S THE CORNER WHERE JAPERY ABOUNDS

And indeed the japery is abounding and our fancies are being tickled!!! And inducing smirks this month is **Daniel Roberts** from Solihull who wins £20 worth of software for spotting why **Mark Caswell** is known as **Corky**! Haw! Haw! If you reckon you could make us titter with one of your cartoons send it to: NEWSFIELD, CARTOON CORNER, CRASH, LUDLOW, SHROPSHIRE SY8 1JW

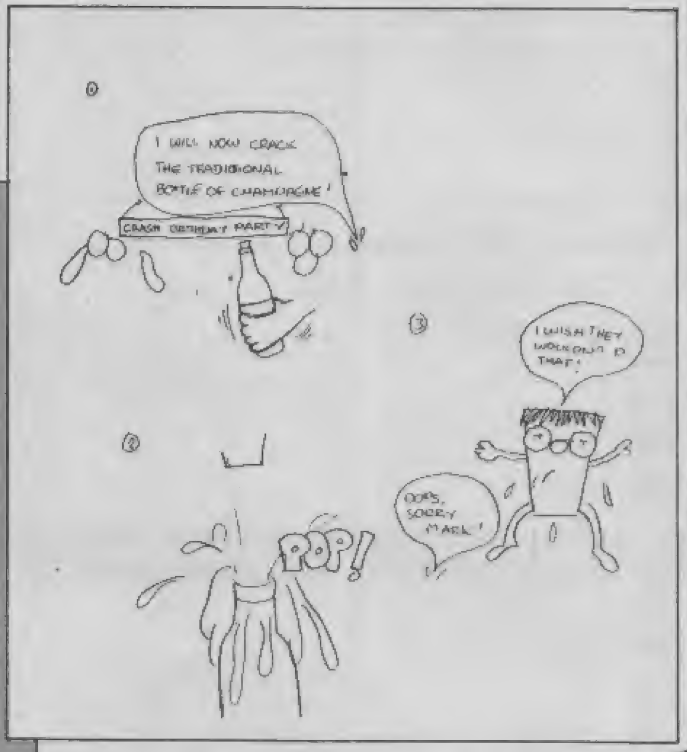

AT LAST!

SPECTRUM SPARES

AT REALISTIC PRICES

All prices include post/packing, handling and VAT

ULA 6C001	£11.99	SPECTRUM K/BOARD MEMBRANE	£6.99
128k ROM	£11.99	SPECTRUM K/BOARD MAT	£8.99
Z80A	£2.99	SPECTRUM K/BOARD TEMPLATE	£5.49
7805 REG	£1.49	SPECTRUM+ MEMBRANE	£9.99
4116 RAM	£1.49	MODULATOR	£9.99
SPEC PSU	£10.49	S/MANUAL	£22.99

Remember all prices include P & P, handling and VAT

Full spares list available / Trade enquiries welcome

Access/Visa or Postal Orders, Cheques

SPECTRUM REPAIRS £9.99 + PARTS + CARRIAGE + V.A.T.

ELECTRONIC SERVICES

176 VICTORIA ROAD WEST, CLEVELEYS, BLACKPOOL FY5 3NE

Tel. (0253) 822708


```
00010 ;SC_ASSEMBLER  Specially written for the SAM COUPE
00020 ;works with 1 or 2 Disc Drives & Printer  (but not Tape)
00030 ;SC_Assembler  features a friendly 64 column Editor System
00040 ;designed to make entering & editing lines  quick & easily
00050laBel:SBchL,De   ;typing this out would be reprinted as:-
00050         label: SBC  HL,DE ; no need for tabbing & fields
00060 ;text may be entered anywhere on the screen, you can also
00070 ;bring lines & blocks of lines from top & bottom of screen
00080 ;with function keys (which doubles up as a number keypad)
00090 ;SC_Assembler is able to store 96K of Source, but as source
00100 ;is stored tokenised it can really hold 192K compared to
00110 ;other Spectrum Assemblers.  With all this memory available
00120 ;on the SAM you can store upto 10,000 source lines, that's
00130 ;enough to Assemble 20K of code.
00140 ;Assembling code is backed up by  30 worded error messages
00150 ;On "pass 1"  you are provided with info on where the code
00160 ;starts, ends and length of code before going onto "pass 2"
00170 ;the graphic bar on the right shows you how much memory is
00180 ;left for source, which is always being constantly updated.
00190 ;there is also a Disassembler and much more.
00200 ;SC_ASSEMBLER costs  £10 available from:- STEVE'S SOFTWARE
00210 ;7 NARROW CLOSE, HISTON, CAMBRIDGE, CB4 4XX.
00220 ;Please make cheques payable to MR S J NUTTING
```


ALL FORMAT COMPUTER FAIRS

The show for the computer enthusiast and hobbyist. Thousands of bargains for all types of computers.

the All Formats COMPUTER FAIR

2nd FAIR
SAT, APRIL 28th – 10 am-5 pm
SUN, APRIL 29th – 10 am-4 pm

3rd FAIR
SAT, JUNE 9th – 10 am-5 pm
SUN, JUNE 10th – 10 am-4 pm

VENUE:
The New Hall of the Royal Horticultural Society, Greycoat and Elverton Streets, Westminster, London

NEAREST TUBES:
Victoria, Pimlico, St James's Pk.

Admittance £3.00

Low Cost Stands

STAND SALES AND ADVANCE TICKETS::
John Riding: 0225 - 447453
Mike Hayes: 0457 - 875229

Growing with SAM

Grow your Coupé system with SAM. Here's the latest crop of goodies:

SAM Coupé 256k Computer	Communications Interface (RS232 and Parallel)
780k Disk Drive	External Drive Interface (with Parallel Printer Port)
256k Memory Expansion	MGT Disks, Advanced Technical Manual

Please send me more details and prices of the SAM Coupé, and the address of my nearest dealer

NAME: _____

ADDRESS: _____

_____ POST CODE: _____

My favourite dealer is,

NAME: _____

TOWN: _____

CR/4

MILES GORDON TECHNOLOGY plc

Lakeside, Phoenix Way
Swansea SA7 9EH
Tel:0792 791100
Fax:0792 791175
Telex: 48297 JOYTEL G

LOGIC
COMPUTER STORES

LONDON 01 882 4942 | **PETERBOROUGH** 0733 49696 | **CHESHUNT** 0992 25323

COMPILATIONS

GAMES PACK 1 10 GAMES FOR 5.99
LEADERBOARD, FIGHTER PILOT, RANA RAMA, FIRELORD, ROCCO, SURVIVOR, IMPOSSABALL, DRAGONTORC, CITY SLICKER, 10TH FRAME.

PACK 2- SEVEN GREAT FIGHTING GAMES FOR 6.99
WAY OF THE TIGER, UCHI MATA, SAMURAI TRILOGY, AVENGER,KUNG FU MASTER, BRUCE LEE, WAY OF THE EXPLODING FIST.

PACK 3- 10 MEGA GAMES FOR 6.99
CYBERNOID, MASTERS OF THE UNIVERSE, HERCULES SLAYER, TRIAXOS, BLOOD VALLEY, NORTH STAR, DEFLEKTOR, MASK TWO, BLOOD BROTHERS, TOUR DE FORCE.

PACK 4- 15 US GOLD CLASSICS FOR 6.95
LEADERBOARD, EXPRESS RAIDER, IMPOSSIBLE MISSION, SUPER CYCLE,GAUNTLET, BEACH HEAD II, INFILTRATOR, KUNG FU MASTERS, SPYHUNTER,ROAD RUNNER, BRUCE LEE, GOONIES, WORLD GAMES, RAID, BEACHHEAD

PACK 5- 10 CLASSIC GAMES FOR 6.99
ENLIGHTENMENT- DRUID II, TRAZ, DARK SCEPTRE, MYSTERY OF THE NILE, NINJA HAMPSTER, CATCH 23, FRIGHTMARE, MAGNETRON, MEGA-APOCALYPSE, TARZAN.

PACK 6- 6 OF THE BEST FOR 3.99
SIDE ARMS, SHACKLED, MISSION ELEVATOR, DESOLATO , THUNDERCEPTOR, FAST-N-FURIOUS.

PACK 7- 5 SOCCER GAMES FOR 6.95
FOOTBALL MANAGER, PETER BEARDSLEY, WORLD SOCCA, PETER SHILTONS, SOCCA SUPREMO.

PACK 8- 8 FAMILY CLASSICS FOR 6.99
BRIDGE, DOMINOES, CHESS, BACKGAMMON, CARD GAMES, WORDSEARCH,POOL, PINBALL.

PACK 9- 4 PRESTIGE GAMES FOR 2.99
RESCUE ON FRACTALUS, BALL BLAZER, KORONIS RIFT, THE EIDOLON,

PACK 10- 3 RACING GAMES FOR 3.99 SUPER HANG ON, CHAMPIONSHIP SPRINT, SUPER SPRINT.

PACK 11- 4 FOOTBALL GAMES FOR 5.99
11 A SIDE SOCCER, INDOOR SOCCA, STREET SOCCA, SOCCA SKILLS.

PACK 12- 10 GAMES FOR 4.99
MERCENARY, HARD BALL, 10TH FRAME, CHOLO, LEVIATHON, XENO, TRANTOR, BOBSLEIGH, ARMAGEDON MAN, SHACKLED.

PACK 13- 10 GREMLIN CLASSICS FOR 6.99
JACK THE RIPPER II, THING BOUNCES BACK, BASIL THE MOUSEDETECTIVE,AUF WEIDERSEIN MONTY, SAMURAI TRILOGY, THE DUCT, CONVOYRAIDER, MASK, DEATH WISH 3, FINAL MATRIX.

PACK 14- 6 FLYING GAMES FOR 6.99
SPITFIRE 40, STRIKE FORCE HARRIER, TOMMAHAWK, ADVANCED TACTICAL, FIGHTER, ACE, AIRTRAFFIC CONTROL.

PACK 15- 7 SPACE GAMES FOR 4.99
VENOM STRIKES BACK, XEVIOUS, CYBERNOID, NORTHSTAR, ZYNAPS,TRANTOR, EXOLON.

PACK 16- 5 KONAMI GAMES - 3.99
GREEN BERET, YIE ARGH KUNG FU, PING PONG, HYPER SPORTS,MIKIE.

PACK 17-7 SCREEN HEROS - 3.99
RAMBO, FRANKIE, MIAMI VICE, HIGHLANDER, STREET HAWK, KNIGHTRIDER,DALEY THOMPSONS SUPER TEST.

SPECTRUM 2.99 CASSETTES

WONDER BOY,PAPER BOY, MATCHDAY, RENEGADE, BIONIC COMMANDO, BUGGY BOY, COBRA, JOE BLADE III, FIGHTING WARRIOR, ROCK STAR ATE MY HAMPSTER, SPACE HARRIER, PREDATOR, PLATOON, TREASURE ISLAND DIZZY, FANTASY WORLD DIZZY, BARBARIAN, BOMB JACK, BOMB JACK II, ENDURO RACER, GHOSTS & GOBLINS, GREEN BERET, JACK THE NIPPER, RALLY CROSS , RAMBO, SHORT CIRCUIT, WAY OF THE EXPLODING FIST, YIE AR KUNG FU, WIZBALL , WORLD CLASS LEADERBOARD, SOCCER DIRECTOR, SUPER LEAGUE, ANDY CAPP, LITTLE PUFF, BEYOND THE ICE PALACE, COWBOY KIDS, BLASTEROIDS, ENTERPRISE NINETEEN, BOOTCAMP, HIGH STEEL, PENALTY SOCCER, SPY V SPY III, HIGHJACK, PROHIBITION,THOMAS TANK ENGINE, ROADBLASTERS, SKATE CRAZY, QUARTET, S.D.I, COLOUR OF MAGIC, MONEY MANAGER, ZYNAPS, ROY OF THE ROVERS, RAMPARTS, IMPLOSION, SLAIN, CYBERNOID II, URIDIUM/FIRELORD ,STAR RAIDERS II, WINTER GAMES, ACE OF ACES, EXOLON, SIDE ARMS, VIRUS, ESPIONAGE, CYBERNOID, PETER BEARDSLEYS, BLACK LAMP, TIGER ROAD, CROSS WIZE, ARKANOID, FOX FIGHTS BACK, GOTHIC, NEBULUS, PSYCO PIGS, UXB, MARAUDER, ATF, ACE 2088, TETRIS, SURVIVOR, GAUNTLET+ DEEPER DUNGEONS, HOPPING MAD, KNIGHTMARE, AFTERBURNER, ECHELON, PEGASUS BRIDGE ,MARIO BROTHERS, DONKEY KONG, FERNANDEZ MUST DIE

+3 DISCS

RUNNING MAN	6.99
ESPIONAGE	6.99
PASSING SHOT TENNIS	6.99
BUTCHER HILL	6.99
FERNANDEZ MUST DIE	6.99
INTENSITY	6.99
FOUR GREAT GAMES (EQUINOX,COP OUT,KU KU,IAN BOTHAMS)	6.99
SIX GREAT GAMES (COLIN THE CLEANER,IAN BOTHAMS,AUTOMANIA, PYJAMARAMA,BIG BAD JOHN,MUTATIONS.)	6.99
MERCENARY	6.99
SENTINAL	6.99
FOOTBALL MANAGER II	8.95
BARDS TALE	6.99
INTERNATIONAL KARATE	9.95
ARTIC FOX	6.99
PHM PEGASUS	6.99

SPECIAL OFFER
LAZER GENIUS 6.99
EDITOR, ASSEMBLER,MONITOR AND ANALYSER

VARIOUS

TARGET RENEGADE	3.99
LAST DUEL	3.99
4X4 OFF ROAD RACING	3.99
DATAGENIE DATABASE	3.99
THUNDERBIRDS	4.99
SAINT N GREVSIE	3.99
CARRIER COMMAND 128	4.99
GALAXY FORCE	3.99
POWERDRIFT	5.49
MYTH	5.49
TUSKER	5.49
DYNAMITE DUX	5.49

+ ALL THE LATEST SOFTWARE

SPECIAL OFFER
THE COMPLETE OFFICE, FOR ONLY **6.99**
WORD PROCESSOR, HOME ACCOUNTS, 3D ELECTRONIC SPREADSHEET, DATABASE, C15 BLANK TAPE

ALWAYS IN STOCK

JOYSTICKS, POWER SUPPLIES, JOYSTICK INTERFACES, AERIAL SPLITTERS, TV LEADS, MONITOR LEADS, DISCS, PRINTERS, RIBBONS, DUST COVERS, DISC CLEANERS CASS LEADS, BOOKS, MONITORS, AND MUCH MORE..... THE COMPLETE COMPUTER STORES.

WHERE TO BUY EITHER AT:

19 THE BROADWAY
THE BOURNE
SOUTHGATE
LONDON
N14 6PH

UNIT 6
MIDGATE
PETERBOROUGH
CAMBS
PE1 1TN

5 LYNTON PARADE
CHESHUNT
HERTS
EN8 8LF

MAIL ORDER
5 LYNTON PARADE
CHESHUNT HERTS
EN8 8LF
0992 640050

POSTAGE & PACKING: 1-3 ITEMS 75p 4 OR MORE £1.00

AGENTS GALORE!

● Hot news from Manchester based **Ocean! Data East**'s *Secret Agent-Sly Spy* is one of the next coin—op licences about to burst forth. Based on the exploits of a James Bond type agent, we're promised lots of gadget-filled cars, beautiful female companions and dastardly villains.

'Say no to drugs' is the message **William**'s *Narc* coin-op conveys. The creators of legendary *Defender* returned last year with this tale of (one or two) drug busting coppers fight against an evil Mr Big and his henchmen. Summertime sees the release of the computer version: two body-armoured and armed-to-the-teeth players can blast the living daylights out of all and sundry (We can hardly wait). More news when we get it.

PROMISES, PROMISES...

● Whilst we all wait for *The Punisher* from **The Edge**, they proudly announce more big licensing deals they've just grabbed. Based on the current **Yorkshire Television** snow, *Yellowthread Street* will follow the lives of the Hong Kong police force. *Asterix the Gaul* is being signed up to join The Edge's line up of classic cartoon characters, and *The A-Team* will, we are assured, be crashing onto a computer near you in the future. Yes, ok guys, but *where* is *The Punisher*?!

TAPS AND WASHERS

● Ever fancied being a plumber? Well, thanks to the kind souls at **Empire**, *PipeMania* is on the way: a puzzle game filled with all sorts of strange pieces of plumbing paraphenalia. Your job is to connect all the pieces of piping together within the time limit, or you will be given your marching orders. The water works should be gushing at you very, very soon... Originally titled *Epoch*, *Betrayal* from Rainbird is well underway. Set for a summer release this is a story of love, politics and intrigue. The game is played if I remember correctly on a chequer board style screen. The aim is to overthrow weak monarchs or bishops and become ruler (and set up your own puppet government). But expect trouble, a strong right arm is needed as well as lightning reactions. *Betrayal* will be priced £14.99/£19.99, not much to ask for your very own country.

LIVE CIRCUIT

COMIX

This month's comic rack is full of ghosts and predators as Mark Caswell discovers...

Ghost Rider
Marvel Comics, £1.00, Monthly

● On a midnight visit to Cypress Hills Cemetery and the gravesite of the Great Houdini, Dan and Barbara Ketch are attacked by a gang of teenagers, then witness a battle for a case containing three cannisters between the minions of the world's two worst crimelords, Death Watch and The

ADVENTURE HELPLINE

GUIDING LIGHT

Do you play computer adventures? Have you ever been faced with a seemingly impossible situation?

WE CAN HELP

Our adventure rescue team work 7 days and 7 evenings a week and will be pleased to answer your queries. Open noon till midnight. We offer help with any games or any computer – so if you are tearing your hair out ring this number now!

0898 338 933

T.M.E.Plc, 186 Hulme Hall Road, Manchester M15 4LY

COMPUTERS EVERYWHERE!

● **The All Formats Computer Fair** is happening again — this time on April 28 and 29. It's the best hunting ground for all those software and hardware bargains, and you'll be able to get hands-on experience of the SAM Coupe because **MGT** are creating a whole ruddy Coupe village! So, get your travel stuff organised and get yourself to *The New Hall Of the Royal Horticultural Society, Greycoat and Elverton Streets, Westminster, London*. Doors open at 10.00 am.

SINCLAIR SUPPLIES

POWER SUPPLIES	
Spectrum 48/+	£9.99
Spectrum 128/+2	£14.99
Spectrum 128/+3	£24.99
LIGHT GUNS	
Magnum	£29.99
Cheetah	£24.99
OTHER PARTS	
Spectrum Membrane	£8.99
QL Membrane	£9.99
Spectrum Datacorder	£19.99
Kempton Interface	£9.99
10 Maxwell CF2	£24.99
NQL PRINTER	
Mannesmann Tally MT81 Centronics 136 CPS/27 CPS NLQ Friction/Tractor Auto Park	£132.99
COMPUTERS	
Spectrum +2	£119.99
Spectrum +3	£159.99
Sam Coupe	£169.95
Sam Coupe + 1 Drive	£249.90
Sam Coupe + 2 Drives	£329.85
CABLES	
+3 Cassette	£4.99
+3/+2A Centronics	£9.99
+3/+2 Serial	£9.99
EDUCATIONAL SOFTWARE	
Each Fun School package includes 8 challenging programs. Prices are for Spectrum cassette. Add £3 for disc.	
Fun School 2 (under 6's)	£9.99
Fun School 2 (6-8's)	£9.99
Fun School 2 (Over 8's)	£9.99
BARGAIN BUNDLE (4-7's)	
Includes Count with Oliver, Look Sharp, Number Fun, Learn to Read, Basic Arithmatic, Getset ONLY	£9.99

Prices include VAT & P&P. Payment by Chq/PO to.
Omnidale Supplies (Dept O) 23 Curzon Street, Derby DE1 2ES Tel (0332) 291219
ZX81 SOFTWARE - SAE FOR LIST.

LIVE CIRCUIT

Kingpin (yes Spidey's old enemy) Dan and sis are spotted and Barbara badly wounded, just as an horrific figure screams out of the darkness on a burning motorbike!
Ghost Rider— he wears leather cycling gear, but his face is a burning skull —
self styled protector of the innocent. Quickly despatching the villains, he takes Barbara to hospital, while one of the teenage gang picks up the cannisters.
Next morning Dan Ketch cannot remember the night before, until he sees the same kids being attacked again —
and becomes Ghost Rider.
Ghost Rider isn't new, but maybe the style's grown up: the content is a little violent for very young readers, but the artwork and storyline are both first rate.

Predator

Dark Horse, £1.00, Monthly

Aaaaagh, the Predator is back. Not the one big Arnie killed in the Colombian jungle, but a few of its friends. It's a hot summer in New York — made even hotter by a spate of mysterious deaths, investigated by Dutch Schaefer's cop brother and partner. He's attacked by a Predator and shoved out of a window.

Surviving the fall, he finds the Predator has 'tagged' him with a strange metal object. The cop decides to go to Colombia to find out just what happened to his brother and his squad. Narrowly avoiding another death by Predator, he suddenly discovers he is being tested by the military... but why?

Apparently following the plot of movie Predator II, this US comic is very colourful with lots of gun toting action. Read and wait for the movie...

TURN YOUR 48K SPECTRUM INTO A 128K WITH THE VIDEOVAULT UPGRADE FOR ONLY £79.95

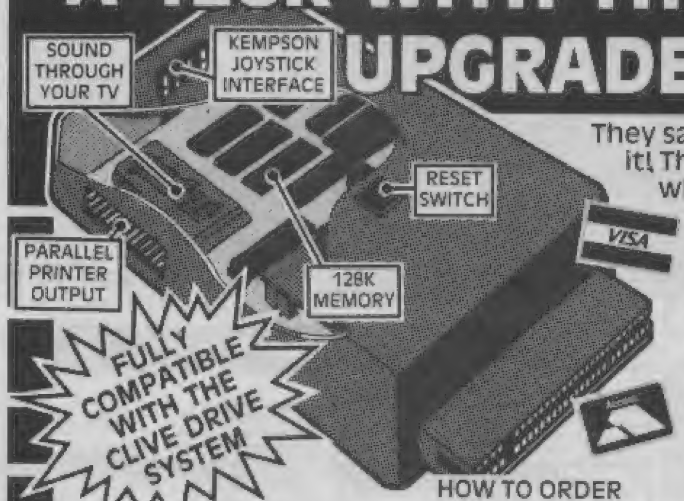

They said it could not be done, but we've done it! The amazing **VideoVault Upgrade Module** will convert your 48k Spectrum into a 128k Machine.
The module has a **Kempston Joystick Interface** built-in, **Full Sound** direct through your T.V., **Reset Button, Parallel Printer Output Port**, plus a **128k Memory** allowing you to load all those 128k games in one load with Mega Sound.
The special introductory offer price is only **£79.95 including VAT and conversion by us.**

HOW TO ORDER

Send your 48k Spectrum or Spectrum+ to us so that we can make a modification to the board – this modification is included in the price. We will send you back your modified Spectrum and our 128k module ready to use. You can order by Access/Visa/Cheque.

Send your computer for upgrading now to – VIDEOVAULT LIMITED Old Kingsmoor School, Railway Street, Hadfield, Cheshire SK14 8AA
Telephone 0457 866555/867761/869499
Fax 0457 868946
Head Office and Access & Visa orders, queries.

VideoVault LIMITED

MICROLITE CONNECTOR

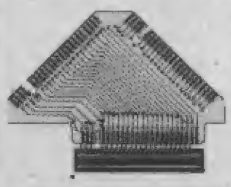

Join any two add on units to your Spectrum with the new **Microlite Connector**
only **£14.95**

© COPYRIGHT VIDEOVAULT 093020

LIVE CIRCUIT

CLASSIFIEDS

CLASSIFIEDS

● WANTED

Urgently required Fourth Protocol, Their Finest Hour and any Infogrames games for Spectrum 48K. Tel: 0743 59701 after 6pm or write to 67 Woodfield Road, Copthorne, Shrewsbury, Shropshire SY3 8HX.

I have over £300 worth of games. I want a good printer. If you want to swop then send your reply to: Ben, 167 Fold Croft, Harlow, Essex CM20 1SL (Please write your answers, using your printer)

KOBRAHSOFT SPECTRUM UTILITIES

SP6 TAPE +3 DISC UTILITY

- NEW Transfer tapes to +3 disc. NOW transfers the Latest Pulsing, Countdown and Multi Block programs. FREE superb DISC CATALOGUER. Now handles FULL 128K PROGRAMS.INCLUDES SP6 COMPANION which shows how to transfer many games. **Supplied on DISC at:- £14.95**.

D.I.C.E.

:- NEW Version 2 disc utility for the +3. Modify and read sectors, Back up discs, FULL Directory, Recover erased files; Lock out faulty files, Erase/Rename files; String search; Menu Driven; Easy to use. "An excellent package". CRASH October 88 - **£12.95 on disc.**

MT1 MICRODRIVE TOOLKIT

:- NEW FULL M/D toolkit with Format, Sector erase/restore, Sector Editor, Full Cart Backup, Merge Rename, FAST M/C Catalogue -**£12.95 on Tape: £14.95 on cart.**

SW1 TAPE TO WAFA DRIVE UTILITY

:- Transfer PROTECTED tapes to Wafadrive. Manual and FREE disassembler:- **£7.95 on tape**

SC6 ADVANCED TAPE UTILITY

SC6 will now backup MOST tapes. Handles Fast Loaders, LONG blocks, the VERY LATEST Pulsing, Countdown programs, FULL Multi-Load programs:- **£8.95 on tape**

SPECTRUM MACHINE CODE COURSE

:- FULL course from beginner to advanced level. Applies to ALL Spectrums. Suitable for all. Free Disassembler AND Editor/ Assembler:- **£20.00**

DB2 +3 DISC BACKUP UTILITY

- NEW Backup +3 PROTECTED discs to DISC or TAPE: Easy to use. Handles Multi-Loads and now even more discs:- **£14.95 on Disc**

PLUS 3 DIARY AND FILING SYSTEM

:- NEW A complete diary/note pad/filing system/database for the +3, with LARGE database and diary to 2089, fast search/retrieve and biorhythms for 4 people:- **£12.95 on Disc**

ALSO AVAILABLE - SD5 TAPE TO M/D; SO5 TAPE TO OPUS DRIVE; SL4 SPEEDLOADER; CODE INVESTIGATOR - phone for more details

MONEY BACK GUARANTEE - BUY WITH CONFIDENCE send cheque/P.O. to:- "KOBRAHSOFT", DEPT CR, "pleasant View" Hulme Lane, Hulme, Longton, Stoke-on-Trent, Staffs. ST3 5BH
(overseas:- Europe add £1 P&P PER ITEM, others £2)
Send SAE (9" x 5") for detailed Catalogue - mark envelope "ENQUIRY". For more information please phone:- 078 130 5244
Access, Visa welcome - please phone above number.
(24 Hour, 7Day Service for FAST Mail Order)

Access VISA

ADVERTISEMENT

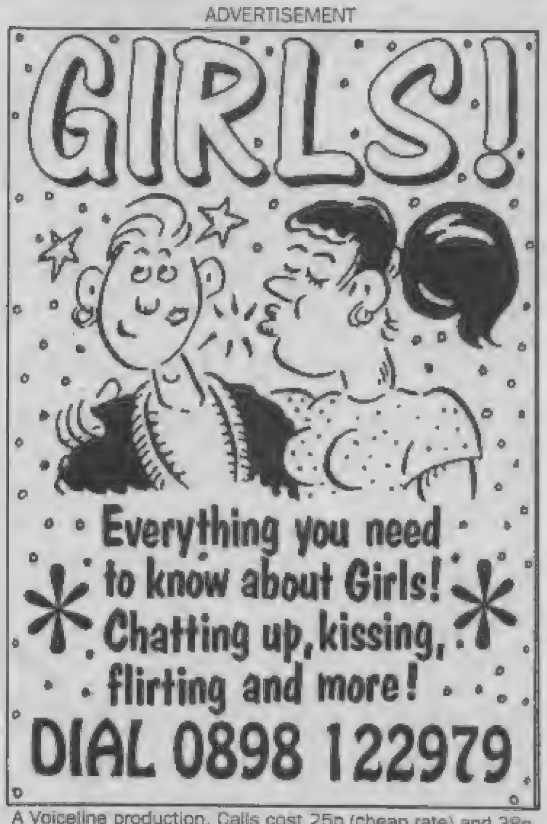

A Voiceline production. Calls cost 25p (cheap rate) and 38p (at all other times) per minute inc. VAT. Voiceline Ltd., P.O.Box 1640, London NW1 8NP.
You must get your parents permission before you dial.

LIVE CIRCUIT

35 WORDS FOR ONLY £4.50

Fill in the form below and enclose with your £2.50 payment, cheque or postal order made payable to **NEWSFIELD LIMITED**. Photocopies of the form are acceptable.

CRASH Reader Classified section is not open to trade or commercial advertisers, but Fanzines may use it. Headings are: WANTED, FOR SALE, USER GROUPS, PENPALS, FANZINES and EVENTS DIARY (for club/user groups). The maximum wordage is 35. Small ads will be printed in the first available issue. The editor reserves the right to refuse ads which do not comply with normal decent practice, or which could be interpreted as encouraging software piracy.

CRASH READER CLASSIFEDS

Send to CRASH READER CLASSIFIED, PO Box 10, Ludlow, Shropshire SY8 1DB

Name .....

Address .....

.....

.....Postcode .....

Please tick: ❑ Wanted ❑ For Sale ❑ Penpals ❑ User Groups ❑ Fanzines ❑ Events Diary ❑ Miscellaneous

Write your advertisement here, one word per box and include address and phone number if you want them printed.

IF AN ADVERT IS IN PRINT, IS IT PROPER?

Most advertisements are perfectly proper.

A few are not.

The Advertising Standards Authority not only monitors over 850 advertisements every month, it ensures compliance with the rules in the strict Code of Advertising Practice.

So when you question an advertiser, they have to answer to us.

To find out more about the role of the ASA, please write to the address below.

Advertising Standards Authority, Department X, Brook House, Torrington Place, London WC1E 7HN.

ASA

This space is donated in the interests of high standards in advertisements.

● FOR SALE

Spectrum 48K/128K games for sale, along with books, mags etc. Prices from 30p to £8.00. Write to Steven House, 1 Union Lane, Penrith, Cumbria CA11 9DU.

Over 300 Spectrum games for sale, worth about £800. Will sell for £300 ono. Games include Captain Blood, Advanced D & D, FD 2 plus lots more. Will sell games separately. For a list write to 25 Carfax Avenue, Tongham, Farnham, Surrey GU10 1BD.

Coin Op. Full size arcade game Dynamite Dux. New. Ideal home amusement or arcade use. Private sale. Offers 021 748 3535.

For sale: Hardly used Multiface 48//128 £30; Hardly used Wafadrive £15; Alphacom 32 printer + paper £15; 12 quality games £10; Excluding P+P. Phone Cardiff 613542 with offers and for games list.

Spectrum +2 Cheetah 125+ joystick £60 ono. Over 100 games including Chase HQ, Taito Coin-Op Hits, Microprose Soccer £100 ono. Combined price £150 ono. Tel: (0684) 561 222.

Spectrum +2, excellent condition, over £200 worth of games. Genius mouse with mat and interface, joystick interface, all leads included. Crash magazines 37-72 with all tapes. All this for £225. Phone 01 660 9701 after 6pm.

Spectrum 128K+2, nearly new. £300 of software, lightpen, two joysticks, mouse, pocket and pad and two programming books. Hardly ever used as husband away a lot. Phone Pauline on (0252) 626142 after 6pm.

Wow! Menu operated Diskease. Catalogues disks and supports full +3DOS commands (move, copy etc.). Available on 3" disk at only £4.99. Please make cheques/POs payable to Mr. A. Rudgley, 99 Auchinyell Road, Aberdeen AB1 7ED (free P+P, database, finance manager).

● PENPALS

Sam Coupe contacts wanted. Also Speccy +2, m/drive, interface 1, printer plus many extras. Phone offers to Steven on (0928) 569762 or write to 16 Brackley St., Runcorn, Cheshire WA7 1EQ. All in perfect condition.

● USER GROUPS

Spectrum utilities, programming, graphics, info. Get "OUTLET!" (monthly since 1987!) on +3 disk, Disciple/+D, Opus, Microdrive, cassette. Latest issue £2.50 to newcomers! Ron Cavers, 605 Loughborough Road, Birstall, Leicester LE4 4NJ.

● FANZINES

The Adventure Club. If you write, or play adventures, send £6 (£8 +3) for your members pack plus two games to The Adventure Club, 14 Brooks Street, Llandudno, Gwynedd LL30 2TT.

● MISCELLANEOUS

Programming Service (Spectrum range). Programs written to your requirements, games, utilities, adventures, educational, any type of program. Contact R. Johnson, Fantasy Software, 43 Russell Road, Gravesend, Kent DA12 2RT. Tel: (0474) 323247.

Deathdroid, International Elite League and Cell Runner, all available for just £2.99 from Bodgesoft, masters of homegrown strategy software. Cheques etc. payable to Mark Schutz, 24 Alexander Avenue, Enderby, Leicester LE9 5NA. 100% good stuff.

Your last chance to buy "G.P. RIDERS" for all sport fans! Still available: "KNOCKOUT" 1 or 2 player simulated + strategic boxing; "SPI-DROID" - enjoyable 'Spindizzy' clone. £2.99 each inc. 1st class P+P!! Any 2: £4.99; all 3: £6.99! Coming soon: GTi SIMULATOR! V. Vity, (CR76), 11 Willow Gr., Bare, Morecambe, Lancs. LA4 6JJ.

"LASER WAR" - a fast 'n' frantic 1 or 2 player machine code game based on the 'Tron' theme with screen designer. Only £4.99 on Gladius' Gold Blade label! Coming next: FRUIT MACHINE. Soon: SOCCER MANAGER, STAR WARRIORS - 48/128/+3! V. Vity (CR76), 11 Willow Gr., Bare, Morecambe, Lancs. LA4 6JJ.

EDITORIAL OFFICE *Newsfield, Ludlow, Shropshire SY8 1JW* (0584) 875851 **Editor:** Oliver Frey **Features Editor:** Richard Eddy **Staff Writer:** Mark Caswell **Editorial Assistant:** Viv Vickress **Photography:** Michael Parkinson **Contributors:** Nick Roberts **Production Manager:** Jonathan Rignall **Production Supervisor:** Matthew Uffindell **Art Director:** Mark Kendrick **Reprographics:** Robert Millichamp, Tim Morris, Robb (the Rev) Hamilton, Jenny Reddard **Design:** Melvyn Fisher, David Western **Systems Operator:** Ian Chubb, Paul (Charnie) Chubb. **Group Advertisement Manager:** Neil Dyson **Advertisement Sales Executives:** Caroline Blake, **Assistant:** Jackie Morris **Group Promotions Executive:** Richard Eddy **Mail order:** Carol Kinsey *subscription rates available from main address* Designed and typset on Apple Macintosh II computers running QuarkXpress and Adobe Illustrator 88, with systems support from Digital Print Reprographics, Wirral Business Centre, Merseyside. Colour origination by Scan Studios, Islington Green, London N1. Printed in England by **BPCC Business Magazines (Carlisle) Ltd.** Newtown Trading Estate, Carlisle, Cumbria CA2 7NR — a membe of the BPCC Group.

Distribution by COMAG, Tavistock Road, West Drayton, Middlesex.

COMPETITION RULES The Editor's decision is final in all matters relating to adjudication and while we offer prizes in good faith, believing them to be available, if something untoward happens (like a game that has been offered as a prize being scrapped) we reserve the right to substitute prizes of comparable value. We'll do our very best to dispatch prizes as soon as possible after the published closing date. Winners' names will appear in a later issue of CRASH. No correspondence can be entered into regarding the competitions (unless we've written to you stating that you have won a prize and it doesn't turn up, in which case ring Viv Vickress a line all the main address). No person who has any relationship, no matter how remote, to anyone who works for either Newsfield or any of the companies offering prizes may enter one of our competitions.No material may be reproduced in part or in whole without the written consent of the copyright-holders. We cannot undertake to return anything sent into CRASH — including written and photographic material, hardware and software — unless it is accompanied by a suitably stamped, addressed envelope. We regret that readers' postal enquiries cannot always be answered. Unsolicited written or photographic material is welcome, and if used in the magazine is paid for at our current rates. Colour photographic material should be 35mm transparencies wherever possible. The views expressed in CRASH are not necessarily those of the publishers.

Copyright CRASH Ltd 1990 A Newsfield Publication ISSN 0954-8661

Cover Design by Oliver Frey

ABC

DATEL ELECTRONICS

THE ULTIMATE GRAPHICS PACKAGE...

SPECIAL OFFER PACK!

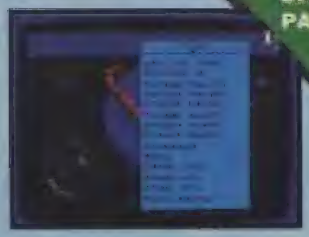

Genius Mouse COMPLETE WITH OCP ART STUDIO™

- Genius Mouse is a high resolution two button mouse featuring optical counting, teflon guides, microswitches, rubber coated ball and high quality interface.
- When combined with OCP Art Studio this graphics package is quite simply the best system available. The features are unmatched...

ONLY £49.99
TOTAL PACKAGE INCLUDES MOUSE, INTERFACE, ART STUDIO, MOUSE MAT AND HOLDER

- Create an image - shrink it, expand it, move it, rotate it, copy it, colour it etc., etc.
- Spray patterns or shades, make elastic lines - stretch and manipulate shapes.
- Zoom in to add detail in fine mode.
- Pulldown/Icon driven menus for ease of use.
- Mouse operation, plus joystick and keyboard control.
- 16 pens, 8 sprays, 16 brushes - so flexible anyone can create superb graphics easily.
- Full cut and paste facilities plus excellent printer support.
- Pixel edit, font editor, flip, invert, rotate, solid or textured fill and professional manual make Art Studio simply the best graphics package.

FREE!
MOUSE MAT AND MOUSE HOLDER
(WORTH £12.99)
WITH EACH PACKAGE
ONLY WHILE STOCKS LAST

PLUS BUILT-IN JOYSTICK INTERFACE

- The Genius Mouse system even comes with a built-in joystick interface - so there's no need to unplug it when you want to play games.
- Accepts any standard 9 pin joystick including rapid fire models.
- Works on IN31 (Kempston) system.

WITH CUSTOM MOUSE IC

NEW

- The Genius Mouse/Joystick Interface features a custom made I.C. specifically designed to give the supersmooth operation needed for graphics use.
- By utilizing the latest chip technology it has been possible to produce a combined mouse and joystick interface that is half the size of the older type units.
- No other system can offer this power at this incredible price!!

WHAT THE MAGAZINES HAD TO SAY...

SINCLAIR USER "CLASSIC"

C.T.W. "PICK OF THE WEEK"

C.C.I. "BEST GRAPHIC PRODUCT OF THE YEAR"

ALL ORDERS NORMALLY DESPATCHED WITHIN 48 HRS

HOW TO ORDER ...

BY PHONE	BY POST	FAX
0782 744707 24hr Credit Card Line	Send cheques/POs made payable to "Datel Electronics"	0782 744292 UK ORDERS POST FREE EUROPE ADD £1 OVERSEAS ADD £3

PRICES AND SPECIFICATIONS CORRECT AT TIME OF PRESS AND SUBJECT TO CHANGE WITHOUT NOTICE

CALLERS WELCOME - Please reserve goods by telephone prior to visit.

DATEL ELECTRONICS

DATEL ELECTRONICS LTD., FENTON INDUSTRIAL ESTATE
GOVAN ROAD, FENTON, STOKE-ON-TRENT, ENGLAND.

SALES ONLY	TECHNICAL ONLY
0782 744707	0782 744324

DATEL ELECTRONICS

SPECIAL VALUE PACK

RAM TURBO + QuickShot II

VALUE PACK

WITH FREE SUPERSPRINT GAME!!

- The Ram Turbo has long been recognised as the best joystick interface ever devised for the Spectrum. The Quickshot II has sold over 15 million world wide!! Put the two together & you have got the best combination possible - add a free copy of 'Supersprint' from Activision & you can't get a better deal!!
- The Ram Turbo is a dual port interface supporting all formats - Kempston, Cursor & Interface II.
- Throughport allows for other add-ons.
- Builtin reset switch & power protector.
- Allows simultaneous two player option for dual games (inc. free Supersprint).
- Works with any standard 9 pin joystick including auto fire types.
- The Quickshot II is a superbly styled joystick with trigger & top fire buttons for ease of use.
- Four suction cups on the base facilitate one hand operation.

ONLY £22.99 COMPLETE

(WHILE STOCKS LAST)

RAM TURBO INTERFACE AVAILABLE SEPARATELY **ONLY £14.99**

DCP MICRO MANAGERS

ADDRESS MANAGER

- Store up to 350 names, addresses & phone numbers.
- Find just what you want easily - multi-indexing.
- Label printing routine - full screen editing.

FINANCE MANAGER

- A superb yet simple program that allows you to keep your finances in order.
- From household to small business this is your answer.

STOCK MANAGER

- Ideal for the small business - up to 600 lines.
- Produce invoices, sales totals, pricelists, etc. easily with this simple to use program - stock management has never been so easy!

ALL THREE ONLY

£14.99 (All Microdrive compatible)

DCP TOOLKITS

MASTER TOOLKIT

- Add a whole range of powerful new commands to the existing Spectrum Basic.
- Re-number, realtime clock, memory map, trace function, number conversion, program compression, etc.
- A real must for the programming beginner.

EDITOR ASSEMBLER

- If you are writing Machine Code or just exploring your Spectrum then this is for you.
- Full 280 instruction set supporter.
- Too many features to list.

MACHINE CODE TESTER

- The ultimate professional tutor/de-bugger
- This program was written to help the beginner to explore the world of machine code programming.
- Sits in memory alongside the editor assembler program.

ALL THREE ONLY

£14.99 (All Microdrive compatible)

JOYSTICK INTERFACE

- Full Kempston compatibility.
- Works with most any program.
- Superbly styled case - fits snugly into your Spectrum.
- Accepts any 9 pin type joystick, including rapid fire models.

ONLY £6.99

SPECIAL OFFER!

COMPLETE WITH QUICKSHOT II

ONLY £15.99

DUAL PORT JOYSTICK INTERFACE

- Full compatibility with Kempston & cursor.
- Two sockets to accept any 9 pin joysticks.
- Supports rapid fire models.
- Allows two player simultaneous control.

ONLY £8.99

SPECIAL OFFER!

COMPLETE WITH QUICKSHOT II

ONLY £15.99

CABLES ETC.

+3 CASSETTE ADAPTOR

- Allows you to connect a cassette recorder to your +3.

ONLY £3.49

REPLACEMENT TV LEAD

ONLY £3.49

+3 PRINTER PORT LEAD

- Conect a Centronics printer to your +3 or +2A.

ONLY £9.99

+2 JOYSTICK ADAPTOR

- Allows standard 9 pin joysticks (Quickshots etc.) to be connected to your +2 & +3 computers.

ONLY £2.99

56 WAY EXTENSION

- Allows you to distance peripherals from your computer. 6" long.

ONLY £8.99

TWO WAY EXTENSION

- Allows peripherals to be connected together (memory conflicts allowing).

ONLY £10.99

RAMPRINT

THE ULTIMATE PRINTER INTERFACE WITH BUILT-IN WORDPROCESSOR...NO SOFTWARE TAPES TO LOAD!!

- Works with most any fullsize Centronics printer.
- Huge range of printer driver options for maximum compatibility.
- Software on ROM - just power up & go!
- Even has built-in joystick interface (Kempston).
- Comes complete with printer cable - no more to buy.

PLUS A SUPERB WORD PROCESSOR...

- Not only are the printer drivers in ROM - the RamPrint even has a wordprocessor built-in!! Just power up & type.
- Full range of wordprocessor commands without the need to load anything.

ONLY £34.99 NO MORE TO BUY!!

DATEL ELECTRONICS

LIGHTWRITER™

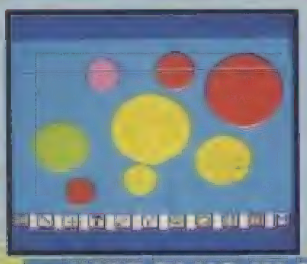

- Very easy to use - all functions are selected from on-screen instructions.
- Fully Menu driven. Choose inks, papers, erase, fill, etc.
- Top quality interface & lightpen unit complete with software (cassette).
- Save/Load screen images that you have created with your Lightpen.
- Complete with full instructions on it's installation and use.
- Highly reliable design - many thousands have already been sold.
- This unit is attractively styled in computer colours to integrate perfectly with your computer system.
- Animate several screens in the computer's memory.
- Comes complete, ready to go. Plugs neatly into rear of Spectrum.

JUST PLUG IN & DRAW CIRCLES, RECTANGLES, SQUARES & FREEHAND DRAWINGS.

COMPLETE SYSTEM
LIGHTPEN/INTERFACE/SOFTWARE
ONLY £15.99

dkTronics SPEECH SYNTHESISER

- Very easy to use, comes complete with comprehensive instructions.
- Complete with 4" pod mounted speaker.
- Infinitely variable vocabulary using allophones.
- Create words & sentences easily.
- Can be used to create sound effects.
- Complete with software on cassette.
- Through bus connector for other add-ons.

ONLY £19.99

PARALLEL/CENTRONICS PRINTER INTERFACE

- Now you can connect most full size parallel printers to your Spectrum.
- Fully relocatable controlling software (cassette).
- Interfaces with most software using the printer channel e.g. Tasword, Devpac, etc.
- LList, LLprint supported. HiRes screen dump (Epson).
- Comes complete with printer cable - no more to buy.

ONLY £19.99

THE ULTIMATE MIDI PACKAGE...

music machine

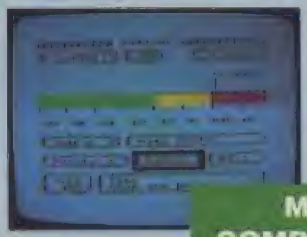

MIDI COMPATIBLE

- It's a full sound sampling system allowing any sound to be recorded digitally into computer RAM. Once stored the sound can be replayed at different pitches with many varying effects.
- It's an echo chamber & digital delay line. Create some very interesting effects.
- It's a two voice music/sound synth.
- The Music Machine can also be used as a drum machine - eight drum sounds are already provided for you, but you can easily produce more of your own.
- The extremely powerful software allows you to compose tunes from individual bars of music. You can edit your creation on screen & Save/Load sounds, instruments & rhythms.
- Fully MIDI compatible. The Ram Music Machine supports full MIDI In, MIDI Out & MIDI Thru.
- Output through your Hi-Fi or Headphones. Comes complete with Microphone.
- Use a full size MIDI keyboard to play the Music Machine.

THE RAM MUSIC MACHINE IS PROBABLY THE MOST EXCITING MUSIC ADD-ON AVAILABLE FOR ANY COMPUTER.

- Sounds produced by the Music Machine can be mixed with a MIDI Synthesiser's own sounds.
- On screen Sound Editor can produce MIDI data from your own compositions.
- Various sampled sounds are provided in order to get you going.
- No other product can offer so much in one unit - it's the TOTAL SOLUTION!!

ONLY £49.99
FOR THE BEST MUSIC ADD-ON AVAILABLE FOR THE SPECTRUM

ADVENTURE GAMES: WHAT NOW?!

CRASH has brought you adventure games on the Powertape, and your reaction has been positive. So we decided to tell you more! Paul Rigby begins the first of an occasional series on the world of Speccy adventuring...

● WHERE THE HEART IS

Adventuring on the Speccy has gone through a tremendous chage since the days of the 16K blockbusters of the early 80s. Tlen we saw the domination of the bg software houses producing such works as *The Hobbit, Valkyrie 17* and *Terrormolinos* (remember that?). Excitement grew when **Gilsoft** released the first of their best-selling adventure utilities, *Tne Quill*. **Incentive**'s *Graphic Adventure Creator*, and **Gilsoft**' *Quill* successor, *The Professiona Adventure Writer*, followed alorg with a batch of less successful programs. The enthusiasts' wishto create their own masterpiece was satisfied, and the market was flooded with homegrown adventures of a quality which has improved with time.

At the same time however, most software houses concluded that adventures don't sell anymore: RPGs are the "fashion" nowadays, and 16-bit at that. Which is why you're not likely to see any new Spectrum adventures at your local computer shop, even on budget labels. The home, or heart, of Spectrum adventuring, therefore, lies in the vivid imaginations of the adventure enthusiast.

Are we to throw the towel in? Is this the end — when all we have left are 'ordinary' Spectrum enthusiasts who produce adventures, from their own homes, in their spare time?'

Actually, the opposite is the case. Only a handful of exceptional adventures on the Spectrum were from big software houses. Major features associated with adventures produced by the big boys are bugs and poor design. **Melbourne House** had a hat full of bugs in *The Hobbit, Lord of the Rings* and *Sherlock*, **Level 9** had a batch in *Gnome Ranger* and *Claws of Despair* from **Players** was a joke.

The fact is, if you're after an enjoyable adventure that gives logical problems, atmosphere, ca high degree of innovation and, ı very importantly, value for money yoou need to look no further than the ı independently produced,

● Y'wha?

For the benefit of new Speccy owners baffled at all this talk about adventures - a brief explanation. At it's best an adventure is an interactive novel: generally text based - some include graphics as illustrations — but you not only read about the game world, you directly influence events by imputting commands via the keyboard. You adopt a persona within the game world and solve a murder mystery, defeat an evil wizard, prevent an alien invasion, etc, , etc! Gameplay is set at your owwn pace and the 'puzzles' (eg; howw do I get across that moat, into ı the castle? Hmm, maybe this plank will come in handy) will I tax the brain cells - no call for ı cat-like reflexes here.

If we've whetted your appetetite for the strange world of adventures write in and demarand to know more - we can but serve!

homegrown adventure.

This feature will tell you a little more about these privately produced games, who produces them, where to get them from, how to find more information on them and, if you're inclined, a few pointers on producing your own work of art.

STRANDED?

Hang on a tic. If you can't buy new Speccy adventures in the shops anymore where do you find them? Time to turn to magazines! There are three privately produced, A5 size, magazines that cater for all possible adventuring tastes.

Adventure Probe has achieved near legendary status. Edited by elegant and enchanting **Mandy Rodrigues**, Probe sports a weighty 47 pages and includes regular reviews, features, hints & tips, the odd solution, letters and, most importantly, adverts for all of those adventures I was talking about. Probe is informative and the readers are a friendly and helpful lot. It costs £1.50 per issue (in UK). Interested? Contact **Mandy Rodrigues, 67 Lloyd Street, Llandudno, Gwynedd, LL30 2BN.**

Spellbreaker!, edited by **Mike Brailsford** (ably assisted by dad **John**), complements **Adventure Probe** perfectly, with most of its 39 pages full of hints, tips and solutions with a few letters and lots of adverts. No reviews are included by mutual agreement with Probe. Unreservedly recommended for a meagre £1.50 per issue from **Spellbreaker!, 19 Napier Place, South Parks, Glenrothes, Fife, KY6 1DX.**

Adventure Coder, edited by charismatic **Chris** "Where's my Walkman?" **Hester**, is an excellent dedicated mag for adventure authors. My most recent issue is 43 pages and includes sections on PAW, GAC, ADLAN, a beginner's guide to adventure writing and lots of other stuff. The whole mag is very readable and humorous, nee rhythmic.

For a sample issue send £1.00 to **Chris Hester, 3 West Lane, Baildon, Nr Shipley, West Yorks., BD17 5HD.**

All of the above publications accept 12 month subscriptions (just multiply the single issue price by 12). However, please do not send hard cash with your order: only cheques, postal orders or the value in stamps will be accepted.

BOOK REVIEW

COMPUTER ADVENTURES - THE SECRET ART
Gil Williamson
£7.95 ■ Available in book stores or contact Amazon Systems, Merlewood, Lodge Hill Rd, Farnham, Surrey GU10 3RD. Include £1.50 P&P. Tel: 0252 716669

I've been looking for a book like this for some time. In fact author **Gil Williamson** said he has too - that's why he sat down and wrote it!

After an introduction, Gil asks how you want to present your game. Text or graphics? Then the book delves into how to obtain your ideas, after which a number of plot elements are discussed such as puzzles, weapons, apparel, mazes and so on. Then he discusses characters, their actions, etc, followed by a chapter on developing and testing your game. He emphasises your adventure must: move forward to remain interesting, do this by giving rewards, but keep the excitement of the game world by introducing anticipation — knowing something exciting is going to happen before it does adds greatly to the player's enjoyment. A game full of surprises will make the player expect such happenings which, therefore, defeats the object.

Style of images, text and sound are debated and various game systems compared. A chapter on how to publish your game talks about copy-protection (without the expense), publishing your own work, going to an outside publisher and utilising cheat protection. After a more detailed look at the components that form an adventure, Gil gives a sample transcript of one of his own, produced with an American shareware adventure creation utility called **AGT (Adventure Game Toolkit)**.

Appendices include lots of useful reference material such as a list of utilities and a bibliography. There's a handy index at the back, too.

All in all, a well presented and very readable book (128 pages, 11 chapters)packed with good advice that can be thoroughly recommended to any adventure author or anyone else who is thinking about creating their own adventure game or who has a general interest in adventure games.

LARRY'S GAME

Larry Horsfield is the man behind **FSF Adventures**. So far, releases have been *Magnetic Moon* and *Starship Quest*, both three-part adventures for the 48K and 128K, with the latter versions expanded and enhanced to take advantage of the extra memory.

You could say Larry's a typical independent adventure author. He produces his adventures from home, during his spare time, not to make millions from the sales of his games (no adventure authors hold such delusions) but for the sheer pleasure of creation. The first adventure he ever played was *Sphinx*, which came free with the **Electron**.

"...a good adventure, but it didn't have a save routine! I spent months on it!"

But why become an adventure author?

"I bought a copy of *The Quill*, which became available for the Electron. I read an awful lot of science fiction and fantasy and thought some of the stories would make a good adventure. *Magnetic Moon* is based on a story called *Sargasso of Space* by **Andre Norton**. Another of her stories, *Galactic Derelict*, formed the basis of *Starship Quest*. I did *Magnetic Moon* purely for fun, I'd no intention of selling it. Then **Harry Bastion** formed his Electron **"Elk Adventure Club"** and wanted to give a free game away with a subscription. So I said that I'd redo *Magnetic Moon* for him. Then I had ideas of a follow-up and wrote *Starship Quest*. Both adventures were then converted and re-written, using the *PAW*, to the Spectrum."

An awful lot of budding adventure authors have great apprehension towards any sort of programming. However, adventure utilities lend themselves to beginners, as they are quite "user-friendly", to coin a phrase. However, Larry advises to go for the best, right at the outset. Which as far as the Speccy is concerned, is **Gilsoft**'s *PAW*. One reason for this is, "...if someone gave me *GAC*, I wouldn't know where to start. You find if you're used to one utility it's very difficult to get to grips with another."

I asked Larry if he could give any general rules and advice to anyone considering writing an adventure.

"Start simple. Begin with the basics then, later, try something a bit more difficult and build on that. What froze a lot of people from using *PAW* is the tutorial manual. It tries to cover too much. Also, stay away from graphics. On a 48K Spectrum, they're just a waste of memory. When you've written the game get other people to playtest it, at least two others.Because different people will try to solve the same adventure in different ways."

On the subject of planning. Larry doesn't think anyone can plan an adventure from start to finish. Generally, yes, but not exactly. For the simple reason that you're really not sure how much memory you will use.

"I always find that I run out of memory because the ideas I've got are too big for the database. Which is why *Magnetic Moon* is three parts and the forthcoming *Axe of Kolt* four! Then you'll find that you're changing puzzles, messages, etc."

He also recommends you carry a notebook around with you in case inspiration strikes! Books and films are a good source for puzzles. One area in *Axe of Kolt* is inspired by *Indiana Jones and the Temple of Doom*, for example.

I've played *Magnetic Moon* and *Starship Quest* and can recommend both, £2.50 each or £4.50 for the twinpack (state 48K or 128K). Ask about the new *Axe of Kolt*, which carries a £50.00 prize with it. Contact **FSF Adventures, 40 Harvey Gardens, Charlton, London, SE7 8AJ.**

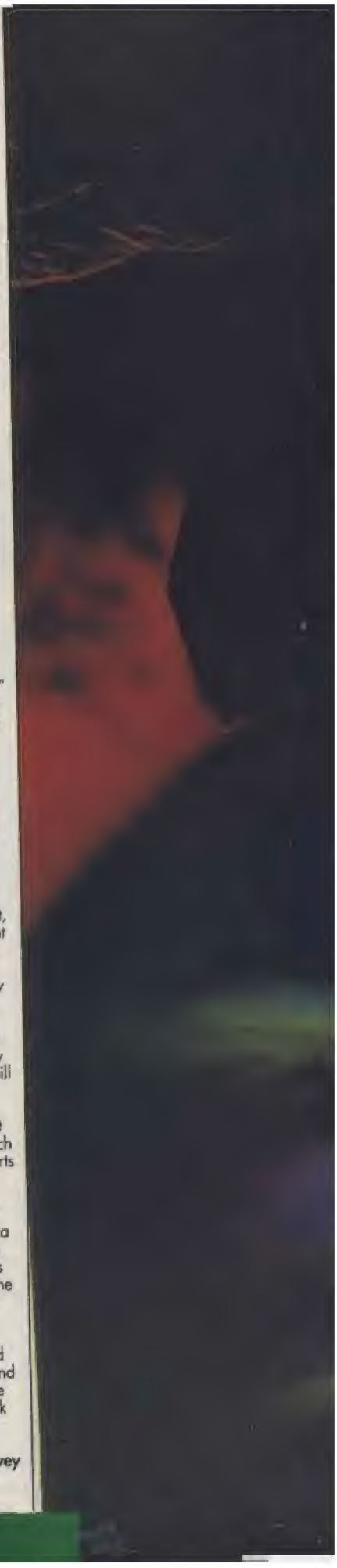

WHAT THE JIGGINS ARE ALL THESE PEOPLE DOING?!

They're all working at the MGT office, busily making more SAM Coupés — it's the computer sensation they're shipping to the nation! Indeed. Lets take a closer look (Cor! This is just like Wildlife On One! —Ed).

■ (Adopts soft *Jackanory* story-telling voice) 'Hullo everyone. I'm **Alan Miles**, one of **MGT**'s directors. I'm practising for the *How Many Coupés Can You Lift At Once?* competition — I've got four in this box! And the jumper? Oh, I'm just wearing that for a bet. Ho hum.

■ Look — some people are actually working! These clever ladies are putting a disk drive together. Better than DOSsing around. DOSing?! Haw Haw!

COULD YOU WIN A SAM SOFTWARE AWARD?!

MGT have announced a national compo to search for the best game to be written on the SAM Coupe — with a top prize of £15,000!!

The SAM Software Awards have been created to find a wealth of new software for the Coupe, and MGT are looking for a game which makes best use of the SAM Coupe's capabilities and is likely to have the biggest commercial impact.

The closing date is November 30 and you can get full details of the compo by sending a stamped addressed envelope to MGT plc, Century Park, Valley Way, Swansea SA5 8QP.

LLOYD MANGRAM'S SAM COUPÉ FORUM

It turns out I'm not getting any extra money for this son-of-forum column. So don't expect much (Oi! —Ed). Witty and intelligent replies everytime! Just write a letter about your SAM Coupé and the tricks and treats it gets up to and send them to: NEWSFIELD, LLOYD'S SAM FORUM, CRASH, LUDLOW, SHROPSHIRE SY81JW!

■ I was one of the first people to get a SAM COUPÉ, then had to wait over a month for the DOS for the disk drive. I think it's a great machine with potential to be a major competitor in the home computer market.

One way to help its succees is for loads of people to support it. Now is the time to get a plug in (Kerrrlunk! — Ed). I run a monthly fanzine which has been running since January called TURBO. It's devoted to the SAM Coupé and has its own software library where subscribers can get original SAM software at low costs, as we are not profit making.

The magazine includes interviews with people like **Tartan**, **Zenobi**, and **MGT** themselves. We had an in-depth interview with **Bruce Gordon** in issue three. There's a section for adventures, news, serious software, previews, reviews, and a letters page. Although we can't have colour and high production qualities like what **CRASH** achieves, you're still guaranteed a good read. If you want more info then send an SAE to: **Turbo, 8 Healey, Lakeside, Tamworth, B77 2RF.**

Adrian Betts, Tamworth B77 2RF

Good news! A Public Domain library is a great way to start a user club that gives value to everyone. More power to your programming power.
LM

■ I've been dabbling about with **Spectrums** for six years now and was beginning to find them a bit limited with cheapo colour and all that. So when **MGT** announced their **Sam Coupé** I was a bit chuffed to say the least, as I'd been considering an **ST** for quite a while (and at their price I would have been considering for a few years to come). So I sold my dear old Speccy and ordered a Coupé.

When it arrived I discovered I could not only program in machine code on it but in BASIC too, since **ZX BASIC** is almost exactly the same as **SAM BASIC**, and on top of that it had windows, scrolling, masking and all the comments you never wanted off the **BBC**. I eventually thought to load up the demo tape and was pretty impressed with its graphics and the sound was pretty neat too. With this sort of power I've been able to write 3D games in BASIC, though I must admit to getting a bit cheesed off about the bugs in the **ROM**, about which I wrote to MGT and received a letter dated 5th january telling me they would be creating a new ROM and that they would contact me when it was available. I suspect that new Coupés will contain this ROM. I must say, MGT have been very helpful to me, and there's no chance **Amstrad** offering the sort of service. (Congratulations MGT).

Nice to see you've gone Coupé compatible. Does this mean Powertapes in future will include Coupé specific games, or just Coupé compatible? Also, I'm sure you get plenty of people writing in asking for programming pages, so one more can't hurt can it?

P Hackett, Nelson, BB9 0LP.

If you've written a program for the SAM why not send it here — we'd love to take a look and maybe share it with other users. The Coupé Compatible flash on the cover is actually a swish way of saying 'There's stuff in this mag about the SAM Coupé'. However we are trying to make all cover games compatible and will be advising you in the reviews which games are compatible.
LM

■ We would like to bring to your attentiom the opening of a new **SAM Coupé User Group** and **PD** library. As this is a New Machine (of enormous potential) there is very little software for the PD market around for it. We would be very grateful if you could appeal to your readers for suitable software, particularly demos on sound (not BEEP progs please!) and an interupt scroller. Users can join the group by sending a SAE for details.

Duncan Stewart, C Duggan, 10 Ricardo Rd, Old Windsor, Berks SL4 2NU.

Maybe you should join forces with Adrian Betts **and create a complete user club! Whatever happens — best of luck!**
LM

■ I am writing to you because I'm celebrating a birthday. Whose birthday? **SAM**'s of course! Exactly a month ago, I spent £170 on a new machine. I was so eager to get my hands on it the shop hadn't even unpacked them, when I arrived.

And what's my reaction to the **Sam Coupé?** Wow! Amazing! Basically it's got all the best features of the 16 bit machines great graphics and sound, decent interfaces....etc: combined with a low initial price and an easy and sophisticated BASIC. Added to this, I can use most of my existing software.

Not all my old **Speccy** games work: but who cares?! If I'd wanted to play **Spectrum** games all the time, I wouldn't have bought a **Coupé**.

Recently, I've been comparing my **Coupé** with friend's **STs** and **Amigas**. OK, so the **ST** may have slightly better graphics, and the **Amiga**'s sound is a bit better: but who'd want to have to pay £25 for a game? And have you ever tried doing anything other than loading a game on these machines? I tell you: It's a nightmare!

So sucks to those snobby 16 bitters. The **Sam Coupé**'s a pleasure to use and a pleasure to own. There's a great future ahead for it - so join in the celebration!

Juan Potts, Nottingham NG7 1SF.

Party? Who mentioned party?!
LM

520ST-FM SUPER PACK

1Mb DISK DRIVE
£450 OF SOFTWARE

ARCADE GAMES

Arkanoid II	Imagine	£19.95
Beyond The Ice Palace	Elite	£19.95
Black Lamp	Firebird	£19.95
Buggy Boy	Elite	£19.95
Chopper X	Mastertronic	£9.99
Ikari Warriors	Elite	£14.95
Marble Madness	Electronic Arts	£24.95
Quadralien	Logotron	£19.95
Renarama	Hewson Consultants	£19.95
Return To Genesis	Firebird	£19.95
Roadwars	Melbourne House	£19.95
Starquake	Mandarin	£19.95
Test Drive	Electronic Arts	£24.95
Thrust	Firebird	£9.95
Thundercats	Elite	£19.95
Wizball	Ocean	£19.95
Xenon	Melbourne House	£19.95
Zynaps	Hewson Consultants	£19.99

SPORTS SIMULATIONS

Eddie Edwards Super Ski	Elite	£19.95
Seconds Out	Tynesoft	£19.95
Summer Olympiad '88	Tynesoft	£19.95

PRODUCTIVITY SOFTWARE

Organiser	Triangle Publishing	£49.95

JOYSTICK

Atari CX40 Joystick	Atari Corp	£4.99

FREE ATARI BUNDLE VALUE: £458.97

This Atari Super Pack is ideal for you if you want to get off to a flying start with the best in entertainment software. The Pack includes a 520ST-FM with 1Mb RAM, a built-in 1Mb disk drive, over 1450 of top games and a joystick. If you buy the Super Pack at Silica Shop, we will add our own ST Starter Kit (worth over £200). Free Of Charge. Return the coupon for details.

£399 INCLUDING VAT

With SM124 mono monitor: £498 inc VAT
With SC1224 colour monitor: £698 inc VAT

1040ST-FM PROFESSIONAL PACK

NOW WITH TV MODULATOR

For the serious home user and the small business, we are pleased to announce a new package based around the 1040ST-FM. The 1040ST-FM has 1Mbyte RAM and a 1Mbyte built-in disk drive. In addition, the 1040ST-FM now comes with a TV modulator built-in. (The previously available 1040ST-F was designed for use with a monitor only and did not come with a modulator.) This modulator allows the 1040ST-F to be plugged directly into any domestic TV set, and comes complete with a lead to allow you to do so. The new 'Professional Pack' from Silica includes the new 1040ST-FM with modulator plus four high quality software packages including a spreadsheet, database, word processor and programming language. This 'Professional Pack' software will enable you to get straight down to business with your new computer. In addition to this software (worth £384.84), if you buy the Professional Pack from Silica Shop, you will also receive the Silica ST Starter Kit (worth over £200). Free Of Charge. Return the coupon for further information.

£499 INCLUDING VAT

With SM124 mono monitor: £598 inc VAT
With SC1224 colour monitor: £798 inc VAT

ATARI 1040ST-FM	(Computer)	£499.99
VIP PROFESSIONAL	(Spreadsheet)	£149.95
MICROSOFT WRITE	(Word Processor)	£149.95
SUPERBASE PERSONAL	(Database)	£59.95
BASIC DISK & MANUAL	(Language)	£24.96
NORMAL RRP:		£884.82
LESS DISCOUNT:		-£385.82
PROFESSIONAL PACK PRICE:		£499.00

2Mb & 4Mb MEGA ST

The MEGA ST computers are styled as an lightweight keyboard with a separate CPU, connected by a coiled telephone style cable. There are two versions of the MEGA ST, one with 2Mbytes of RAM and the other with 4Mbytes. Each version has a 1Mbyte double sided disk drive built-in to the CPU unit. The MEGA ST's do not come with modulator built-in and must therefore be used with a monitor. With every MEGA ST purchased, we will add the 'Professional Pack' software (worth £384.83) detailed above, plus the Silica ST Starter Kit (worth over £200) both Free Of Charge. Return the coupon for further details.

2Mb MEGA ST	4Mb MEGA ST
£899 inc VAT	£1199 inc VAT
+ mono monitor = £998	+ mono monitor = £1298
+ colour monitor = £1198	+ colour monitor = £1498

DTP PageStream £149 +VAT =£171.35

Desktop Publishing (DTP) is one of the fastest growing applications for personal computers. We are pleased to announce a powerful low cost package for the Atari ST called PageStream. PageStream costs only £149 (+VAT=£171.35) and, because it works with an Atari 1040ST and a fantastic SP-180AI printer, you can be up and running with a complete system for less than £1000. Some of the features of PageStream are listed to the right. If you would like further information on this program, complete and return the coupon below, ticking the 'DTP' box in the corner.

- TEXT FLOW AROUND GRAPHICS
- ROTATION OF TEXT & GRAPHICS
- SLANT OR TWIST ANY OBJECT
- POSTSCRIPT COMPATIBLE
- TAG FUNCTION
- AUTO/MANUAL KERNING & HYPHENATION
- GROUPING OF OBJECTS

DO YOU OWN AN ATARI ST?

If you already own an Atari ST computer and would like to be registered on our mailing list as an ST user, let us know. We will be pleased to send you copies of our price lists and newsletters FREE OF CHARGE as they become available. Complete the coupon and return it to our Sidcup branch and begin experiencing a specialist ST service that is second to none.

SILICA SHOP:

SIDCUP (& Mail Order) 01-309 1111
1-4 The Mews, Hatherley Road, Sidcup, Kent, DA14 4DX
OPEN: MON-SAT 9am - 5.30pm LATE NIGHT: FRIDAY 9am - 7pm

LONDON 01-580 4000
52 Tottenham Court Road, London, W1P 0BA
OPEN: MON-SAT 9.30am - 6.00pm LATE NIGHT: NONE

LONDON 01-629 1234 ext 3914
Selfridges (1st floor), Oxford Street, London, W1A 1AB
OPEN: MON-SAT 9am - 6.00pm LATE NIGHT: THURSDAY 9am - 8pm

ATARI ST

ST COMPUTERS

The range of Atari ST computers offers something for everyone. From the games enthusiast who wants the challenge of the very best in arcade action, to the businessman who wants to make financial forecasts or faultless presentations. The ST offers high quality graphics, sound and speed for the gamer, whilst providing a fast, user friendly and affordable solution to business. The ST is now firmly established in the home environment and boasts a wealth of users in education, local government, television, and a variety of different businesses. Software for the range stretches to cover applications as diverse as ENTERTAINMENT, ACCOUNTS, ART, COMMUNICATIONS, COMPUTER AIDED DESIGN, DATABASES, DESKTOP PUBLISHING, EDUCATION, MUSIC, PROGRAMMING, SPREADSHEETS, WORD PROCESSING and more. For a full list of the software available, as well as details of the ST range, complete and return the coupon below.

All prices correct at the time of going to press. E&OE

520ST-FM EXPLORER PACK

WITH BUILT-IN 1Mb DISK DRIVE

The value for money offered by the Atari ST range is reflected in the Explorer Pack featuring the 520ST-FM computer with 512K RAM. The 520ST-FM computer now comes with a built-in 1 Mb double sided disk drive as well as a free mouse controller and a built-in TV modulator. The new 520ST-FM Explorer Pack includes the 520ST-FM computer, the arcade game Renarama, a tutorial program and some useful desktop accessories. In addition, if you buy the Explorer Pack from Silica, we will give you the Silica ST Starter Kit worth over £200, FREE OF CHARGE. Return the coupon for details of our Starter Kit and of the full ST range.

£260 ONLY £2.51 inc VAT + VAT = **£299**

+ SM124 mono monitor: £398 inc VAT
+ SC1224 colour monitor: £598 inc VAT

WHY SILICA SHOP?

Before you decide when to buy your new Atari ST computer, we suggest you consider very carefully WHERE you buy it. There are MANY companies who can offer you a computer, a few peripherals and the top ten selling titles. There are FEWER companies who can offer a wide range of products for your computer and expert advice and help when you need it. There is ONLY ONE company who can provide the largest range of Atari ST related products in the UK, a full time Atari ST specialist technical helpline and in-depth after sales support, including free newsletters and brochures delivered to your door for as long as you require after you purchase your computer. That one company is Silica Shop. We have been established in the home computer field for ten years with an annual turnover in excess of £8 million and can now claim to meet our customers requirements with an accuracy and understanding which is second to none. But don't just take our word for it. Complete and return the coupon below for our latest literature and begin to experience the Silica Shop specialist Atari service.

SILICA STARTER KIT: Worth over £200, FREE with every Atari ST computer bought from Silica.
PROFESSIONAL PACK: Free business software with 1040ST-FM and MEGA ST's bought from Silica.
DEDICATED SERVICING: 7 full-time Atari trained staff with years of experience on Atari servicing.
THE FULL STOCK RANGE: All of your Atari requirements from one place.
AFTER SALES SUPPORT: The staff at Silica are dedicated to help you get the best from your ST.
FREE CATALOGUES: Mailed direct to your home as soon as we print them, featuring offers as well as all of the new releases.
FREE OVERNIGHT DELIVERY: On all hardware orders shipped within the UK mainland.
PRICE MATCH PROMISE: We will match competitors on a 'same product same price' basis.
FREE TECHNICAL HELPLINE: Full time team of Atari technical experts always at your service.

FREE SILICA STARTER KIT WORTH OVER £200

WITH EVERY ST - RETURN COUPON FOR DETAILS
ALL PRICES QUOTED INCLUDE FREE UK DELIVERY

To: Silica Shop Ltd, Dept 23-CR -0590, 1-4 The Mews, Hatherley Rd, Sidcup, Kent, DA14 4DX

PLEASE SEND FREE LITERATURE ON THE ATARI ST

Mr/Mrs/Ms: ..... Initials: ..... Surname: .....

Address: .....

.....

.....

Postcode: .....

Do you already own a computer
If so, which one do you own? ..... DTP ☐

SCREENS AND SCREENS OF DEATH-DEALING DESTRUCTION AND MAYHEM!

Eaarth is in deadly peril! Deeep in space — an area caalled **Delta** — alien forrces are massed ready to ; attack. And you are the onhly one to stop them! Caan you survive and destroy the endless waves of enemy fighters hurled at you by the warships?

Charge — and find out: but shoot to kill!

Spectrum and SAM Coupé **£9.99** Cassette

Thalamus Limited 1 Saturn House, Calleva Park, Aldermaston, Berkshire RG7 4QW Tel 0734-817261

Nick's PLAYING TIPS

My god, Mark Kendrick (arty person) has just bought me a drink! A first I think dear reader. I can't afford to buy myself any these days - 10p for a cup of coffee, daylight robbery! Hey, remember Fused. That ultra groovy synth-pop band who happen to have me as their manager/personal assistant (nothing like the best). They've just completed their first tour. It started in sunny Craven Arms, moved on to support 808 State in Telford, then back to the Bull Hotel in Ludlow, the favourite watering hole for local 'trendies' playing to a total of around 1000 people! Pretty good eh? Look out for this 'up and coming' pop duo in your local place of rave — cover of *Smash Hits* next week?
There's quite a map explosion this month, *Karyssia*, *Rainbow Islands - Insect Island*, *Little Puff in Dragon Land* all been mapped. Plus the usual splattering of crucial tips for all the new releases, and some of the older ones too.
Don't forget you can catch up on the POKEing scene by loading up Pokemania on the cover cassette, your Speccy is not complete without a copy.

POKEMANIA PERFECTION

Another edition of pokemania **bursting with goodness from** Graham *'TURBO'* Mason. **I bet you're wondering what goodies he's got in store for you this month! Well, take a look at this basket full of goodies...**

Rainbow Islands
Paperboy
Arcade Fruit Machine
Mountain Bike Simulator
Italian Supercar

To control this masterpiece of Spectrum programming use the following keys: Q-Up, A-Down and SPACE-Select. If the name of the game has a * after it then this POKE is 48K/128K compatible. If there is no * then it is 48K only, OK?

For those of you who haven't used POKEs before, what you do is load up the Pokemania program, select the POKE you want, the screen should tell you to start the tape, so put in the original game tape and start it from the beginning. When the game loads the POKE will take effect and you can play the game as normal.

IT'S DJ NICKO'S MEGA TIP GUIDE TO...

RAINBOW ISLANDS

Here are some cheats, tips and maps for that cute, colourful game, *Rainbow Islands*. The cheats and tips are from Elton Bird **of Bracknell and the map of Insect Island is from** The Colourful People. **If you haven't got a copy of this game yet, what's stopping you? It's simply brilliant!**

Cheats
One: If you want to get through the early levels quickly, hold down left or right and jump, then tap at the rainbow fire button when you reach the edge of the screen; repeat this with the opposite direction pressed.
Two: At the top of each level, fire loads of rainbows and destroy them, this will boost your score.

Magic Objects
Yellow Potion: Makes your rainbows fire faster.
Red Potion: Increases the number of rainbows fired with a key press, three is the maximum.
Red Shoe: Makes you run, jump and fall faster.
Yellow Star: Low power smart bomb.
Red Star: High power smart bomb.

Normal Objects
Diamonds: Collect them for BIG points.
Yellow Flower: 40 points.
White Flower: 50 points.
Lemons: 50 points.
Leaves: 60 points.
Blue Cocktails: Mega points.
Red Cake: 100 points.
Garlic: 10 points.
Crowns: 100 points.
Necklace: BIG points.
End of Level Objects: 500 points.

RAINBOW ISLAND 1 - Insect Island

Insects
Caterpillars: Go left and right for a while then home in on you. Quite easy to kill.
Fly: Just fly left and right. Get level with them and fire to kill them.
Lady Birds: Kill them before they reach the bottom of the screen or they home in on you.
Spiders: Fast moving little buggers these, kill them quickly or they home in on you.

Round 1: Go as fast as you can, remembering to collect all the magic and high scoring objects.
Round 2: Be a little more careful on this round as it is the first level that features fly generators. Kill them for a high scoring or magic object.
Round 3: Collect all stars, diamonds, fly generators and magic objects. There are tons of these things on this round. By the end of the round your score should be well over 65,000. Kill ladybirds quickly.
Round 4: Kill all spiders as quickly as you can, or you may lose a life. As usual, collect all magic and high scoring objects.

The Big Baddy! - Giant Spider
Stand just right of the lowest platform on the left. If you stay there, he should just bounce either side of you. Then shoot at

CHEAT MODE MOTEL

X-OUT
In the shop, choose the lowest rated ship and put it on the grid. Then select the single shot and put it in the shop keeper's mouth. Now look at your money! This also lets the basic ship carry as much as the top ship.
(Elton Bird)

STREET HASSLE
When the game's loaded, start playing and press the 'L' key, you'll now be asked if you want to skip levels. Press 'Y' and you go straight to level six. Good eh?
(Steven Haigh)

NIGHTMARE RALLY
Load the game, then redefine the keys to: O-left, P-right, Q-accelerate, SPACE-brake, H-hold. Start the game, and when the car appears on screen press O, P, Q, A and SPACE down at the same time and the car will automatically go at full speed through the level. Press H to halt — and watch what happens!
(Nigel Mansel — ?)

RAINBOW ISLANDS
When you get to the top of a level, quickly move to top left or right of screen by using rainbows. When you can go no further, keep jumping so you're invisible, your score should go up!
(Richard Robinson)

FOOTBALLER OF THE YEAR 2
Load the game as usual and on the main menu, select the double or nothing icon (the one with the question mark). Then type 'Y' and then '500' and press ENTER. You will see the question with the timer at the bottom of the screen. Press 'P' to pause the timer, giving yourself endless time to get the answer.
(Gary Rutledge)

him when he's either side of you.

RAINBOW ISLAND 2 - Combat Island
Artillery
Trucks: Move along platforms and fall off the edge, onto the next one. Always move in your direction.
Tanks: Move left and right on the platforms, firing at you.
Cannons: Move left and right and fire bombs.
Planes: Fly left and right and drop bombs on your head.
Helicopters: Just fly left and right.
Round 5: Look out for kamikaze trucks and tank fire. Use cheat one if you want - it's easier. Go as quickly as possible.
Round 6: Keep a sharp eye out for cannon, as they're usually quite hard to spot. Kill all baddies as quickly as possible.
Round 7: Be careful not to be hit by bombs dropped by planes. Use cheat one for most of the level.
Round 8: Go carefully and slowly, or you may not make it. Shoot all planes and helicopters. Collect all high scoring objects, but don't bother about low scoring ones, they're a waste of time.
The Big Baddy! - Giant Copter
Fire lots of rainbows, and when he's on the edge of them, destroy them. This will take away big chunks of his energy. Keep repeating this until he pops his clogs!

RAINBOW ISLAND 3 - Monster Island
Monsters
Small Flying Monsters: Kill them before they turn into...
Big Flying Monsters: Fly about firing lightning at you. Just blast 'em!
Bouncing Monsters: Bounce in your direction, make sure they don't jump on top of you.
Robot Monsters: Walk backwards and forwards and fire at you. Shoot them quickly but don't rush.
Round 9: Kill small flying monsters quickly or suffer the consequences. Go quite slowly and kill as many monsters as you can. For all of the monsters you will need at least double rainbows, and fire them fast.
Round 10: Not much difference to round nine. You can take this level a bit faster though.
Round 11: Try not to make stupid mistakes. Kill all of the bouncing monsters quickly. This round is quite hard, but if you can get through rounds nine and ten you should make it.
Round 12: This is as far as I got (awww - Nick). There are loads of shooting monsters on this level and it is very hard!

RAINBOW ISLANDS

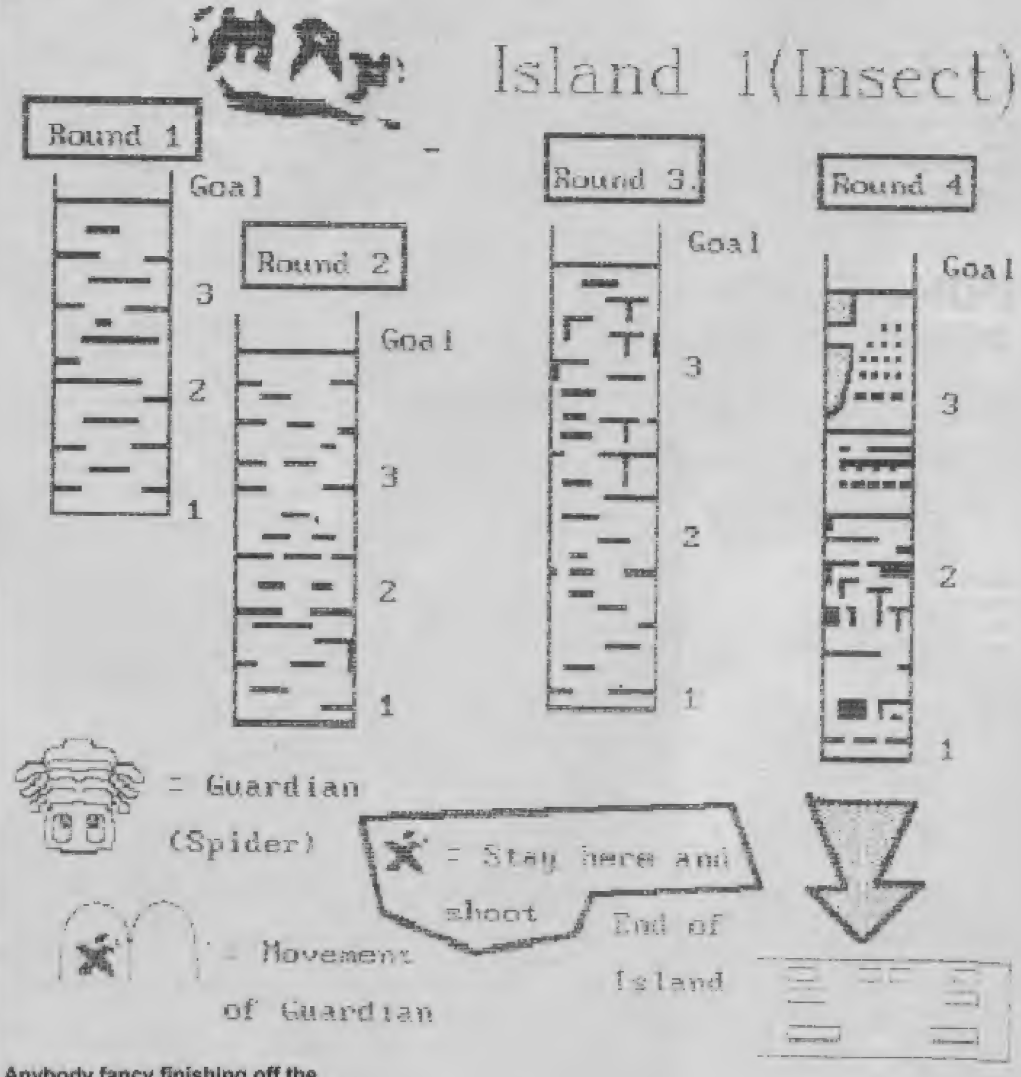

Anybody fancy finishing off the tips for the rest of the game? Send them in and you could get the £40 software prize!

LITTLE PUFF IN DRAGON LAND

I've never even heard of this game, but according to P. Hall of Southend-On-Sea it's really popular, and a great game too! (It's from CodeMasters and you're reviewing it next month, matey —Ed). Here is the solution and a brilliant map.

Eat cherries then go right and pick up potion. Now go left until you reach the tree stump. Breathe fire on the stump and continue left. Jump down hole and land on left side. Walk left and jump onto box, wait until tortoise crawls past, then walk off box and pick it up. Go left again and drop box close to ledge. Jump on box and collect life belt. Collect box on the way out. Go right until you come to the hole. Jump over hole and continue right until you see the decorker. Pick the decorker up and continue right. Jump over hedgehog and collect envelope. Go right again and jump over hole. Enter next room and drop decorker, then pick up the footpump.

Now go left and drop down the hole. Eat hamburger then go left. Now jump in water and you should be floating in the life belt. Continue left until you reach dry land, but be careful of falling eggs. Run between worms and carry on left. Eat grapes then jump over hole and enter hut. Drop either footpump or life belt and pick up hammer. The hammer and box should now make key 22. Pick up whatever object you dropped and walk over door. Press up twice, you should be inside the hut again but this time the door is open. Make sure you have life belt and foot pump before carrying on. Go left and drop down hole. You now have been transported to room 19. Pick up decorker and go left and drop down the hole.

Now go left and jump into the water. Continue left until you reach dry land. Keep going left until you reach the next hole. Jump over hole and go left. Eat banana and jump over next hole. Go left and enter next room. Walking behind the hedgehog, enter the hut. Drop either the life belt or foot pump and pick up bottle under lamp shade. The decorker and bottle should make the second piece of the pass. Pick up life belt and foot pump, as you need these once more. Go right, jump over hedgehog and then jump over next hole. Continue right until next hole and go down it. You have been transported to room 19 again. Go left and drop down hole. Pick up tin hat and go left. Go across water until you reach dry land. Continue left until you reach first hole. Jump over hole and enter hut. Walk over door and press up once. You should now be standing outside the hut. Go left until you reach the hole. Jump over it and continue left. Walk under coconut and it should fall down. Pick up coconut and envelope. Drop tin hat. Make sure you have the foot pump, life belt and coconut. Go right and jump over hole. Continue right until you reach box with arrow pointing out of it. Jump on box and wait for it to sink to the ground. Once it has, drop coconut on it. Go left until you reach the hut. Walk over door and press up once. You should be inside the hut. Go left and jump over next two holes. Continue left walking behind the hedgehog into the hut. Keep going left until you see the envelope. Eat apple and pick up envelope. Go right until you reach the hut with the door. Walk over door and press up once.

Now go right until you see the coconut. Pick it up and continue right. The large dragon has taken your pass and disappeared. Drop life belt and foot pump. Continue right until you reach the saw. Now pick up saw, the saw and coconut make a gold coin. Go right and you should meet another large dragon saying TOLL. Drop coin as near as possible to dragon as you can and he should disappear. Climb onto the bridge and go right. Jump over holes but be careful not to jump into the hornet or sea serpent. Continue right until you see 'Home Sweet Home'. Enter the hut and read the message!

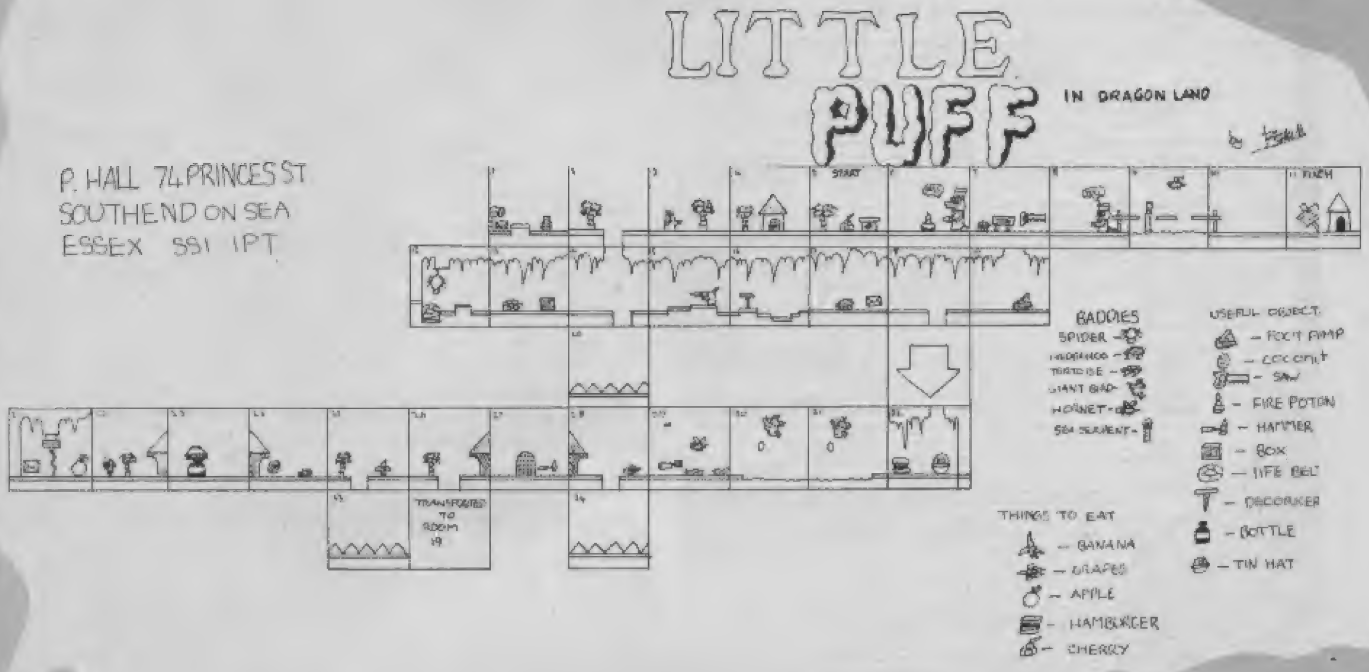

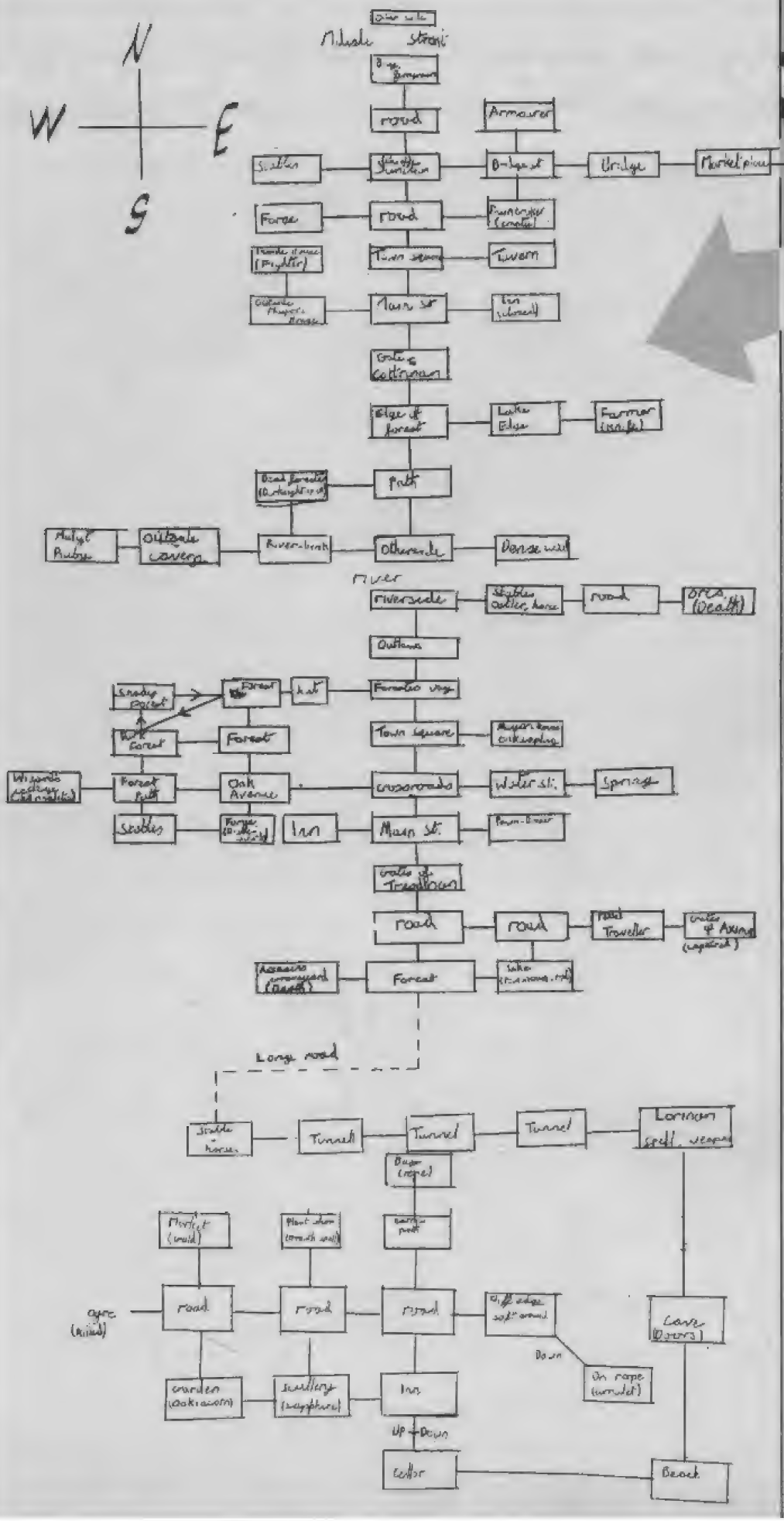

KARYSSIA

All you people who prefer maps of adventures, rather than complete solutions, here's one for our covermounted threeparter from incentive by Hugh O Nwill of Rathfarnham, Dublin.

CABAL

Here are loads of tips on completing Ocean's *Cabal*.

Level 1-1: Here's where the action begins! Enemy terrorists enter from the left, right, top and bottom of the screen. Shoot to kill! Here the only heavy artillery is a tank which trundles on from the left hand side.

Level 1-2: Buildings on both sides of the screen can be blown up, as can the slope and the door, curiously placed above the shield.

Level 1-3: This plays like level 1-1, but this time, in addition to the tank which comes from the left, a truck rolls in from the right. Brick walls at the front give some protection against enemy fire - until destroyed!

Level 1-4: The crates at the front provide cover at first. Bomb them planes!

WHOOPS!

No, whoops isn't the name of a brilliant new game, it's time for an apology. Last month there was a piece on The Untouchables. It kept on referring to a map. Was there a map? No there wasn't. I just don't know what happened to it. Personally I blame it on the art department (well I have to blame it on someone, don't I?), the map has gone missing off the face of the Earth, so I'm afraid I can't print it this issue either.

If anyone would like to draw a map of the game and send it in, I'm sure I could find room to print it.

LIGHTGUN LARKS!

Guns and bullets at the ready, because here is the first batch of tips on the games that came with the Defender Light Gun. All you have to do now is point the gun in the right direction! Thanks to Nick Pirie of Flamstead for these.

BRONX STREET COP

On the training sections, the terrorists in the window at the back are worth the most, so shoot them whenever they pop up. It's quite easy to get more than one shot at each terrorist, but if they're not at the back, in the window, you do'nt get points for hitting them more than once.

On the hostage levels, flick your gun to machine gun mode and hold the trigger down. When someone is about to pop up, the screen will start flashing and the person who's popping up will be highlighted. If it's a terrorist gun him down. Anyone popping up from behind a car, or through a door will always be a terrorist. On the second firing range, go for the clay pigeons as they're worth the most.

BILLY THE KID

If the cowboy throws up a can, shoot it, but not when it's right at the top of the screen. Floating cans are worth a lot of points. Hitting a floating can will send it up again.

On the second level, just shoot anyone who isn't a granny and you should be OK! Shooting a granny will add one on to the amount of enemies you must kill. On level three, put the gun in machine gun mode, and when the sheriff turns round, spray him!

JUNGLE WARFARE

Stay in pistol mode. Most enemies are killed with one bullet, including jeeps! On level two, shoot the boats and helicopters twice.

PINBALL SIMULATOR

Put the gun right up against the screen for this game. To send the ball up to where the castle is, shoot the flipper, just as the ball is on the edge of the right hand flipper. If the left open/shut gate is opened it isn't a disaster, but if the right hand open/shut gate is open, shut it. These gates are opened and shut by the L and R positions on the top left.

Getting all the bumpers lining the middle of the screen, ie the two sets of three straight lines in a row, will cause the castle to disappear in sections and reappear as a house. Getting the magic symbols will create half a book, whilst getting the dots which replace them will create the other half.

F-16

Watch out for ground fire, as this tracks you, whereas aircraft fire will always go in a straight line. Shoot aircraft which get within a quarter of a screen of you. Shoot helicopters as they are lethal. Remember you have limited ammunition!

TRANZ-AM

Put the gun into machine gun mode, so your enemies are highlighted. As soon as one appears, blast it. Any jumps you encounter, go over them whatever speed you are doing. You will always jump the same distance!

Another Playing Tips finished, another hair cut broken in, and I'm still handing out great amounts of cash to various mechanics for my car. Take a tip from me, readers: never reverse into a bollard, it doesn't do your paint work much good!

If I can get to the office without crashing I'll be here with another juice-extracting edition of the tips next month. Send all your super skillo (Richard Eddy word) stuff to the usual address: NEWSFIELD, NICK 'HAIR DOWN MY BACK' ROBERTS, PLAYING TIPS, CRASH, LUDLOW, SHROPSHIRE, SY8 1JW.

24 HOUR COMPUTER REPAIRS and SPARES

SINCLAIR QUALITY AUTHORISED REPAIR CENTRE

AMSTRAD · SINCLAIR

HOW TO GET YOUR 48K SPECTRUM REPAIRED FOR ONLY £24.95

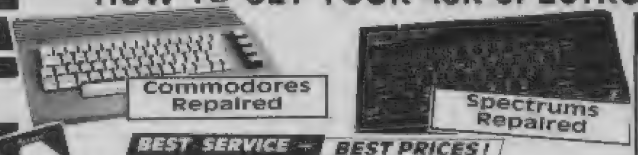

BEST SERVICE + BEST PRICES!

TEN ★ REPAIR SERVICE

- Mail order repairs (Spectrum and Spectrum +) only £24.95, Spectrum + 2 £40.00, Commodore 64 £40.00; including parts, labour and P + P (Power supplies and Tape Recorders extra)
- All computers fully overhauled and fully tested before return.
- Fully insured for the return journey
- While you wait repairs £24.95, (Spectrum and Spectrum +) Spectrum +2 repairs £40.00, Commodore 64 £45.00, (Replacement Tape Recorders and Power supplies are at an additional charge).
- Spare parts available by mail order or over the counter
- Six top games worth £39.00 free with every Spectrum repair. Now includes FREE memory/keyboard test.
- We also repair Commodore 64's, VIC 20, Commodore 16 +4, Spectrum +2 and +3.
- The most up to date test equipment developed by us to locate faults within your computer
- Over 6 years of service in computers.
- 3 month warranty subject to our terms of trading which are available on request just send 2 x 19p stamps (The extra warranty by us is additional to any other rights you already have)

ARE YOU ANOTHER CUSTOMER – fed up waiting weeks for your repair?

Need your computer repaired fast? Then send it now to the **VideoVault 24hr Repair Service.** We are able to repair your 48K Spectrum using all the latest in test equipment for only **£24.95** (Spectrum 16K/48K and Plus models only).
We also have a 'while you wait' department (please call for an appointment) for same day repairs. Commodore 64 computers repaired for only **£40.00** including Vat & P+P (Power supplies and Tape Recorders excluded). Please note we give you a 100% **low fixed price of £24.95** which includes return post and packing plus VAT. Don't forget we are Amstrad authorised for quality and speed, don't risk your computer to any other unauthorised repair centre. We don't just repair the fault and send your computer back, we give your computer a free overhaul, included in the price. We check sound, loading, memory, colour and ear/mike sockets to make sure your computer will give you years of service.

should a computer be classed as unrepairable due to tampering we may be able to offer a replacement circuit board at additional cost, should we be unable to repair your computer due to tampering there will be a charge of £30.00 levied!

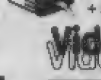
Spectrum Power Supply Units new model has its own plug. Only **£14.95** + £2.35 p+p

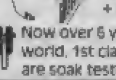
Commodore 64 Power Supply Units Only **£35.00** + £2.35 p+p

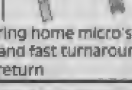
Replacement Keyboard Membranes Spectrum 48K **£9.95** + £2.35 p+p
Spectrum + **£16.95** + £2.35 p+p

We now have available a Disc Drive and Printer System for the Spectrum call us for details.

VideoVault Ltd.

Send your computer to:- **VideoVault Ltd.**, Railway Street, Hadfield, Cheshire SK14 8AA. Tel: 0457 866555/867761/869499. Main Office enquiries and orders only

Manchester telephone 061-236 0376 While you wait centre only.

- Why not bring your computer in for while you wait service. Call for an appointment.

SEND FOR OUR NEW CATALOGUE Now

VideoVault Now over 6 years, repairing home micro's throughout the world. 1st class service and fast turnaround. All computers are soak tested before return

URGENT NOTICE Don't be misled by adverts showing 'between prices'. A recent complaint against a Manchester repair firm, Mancomp, was upheld by the Advertising Standards Authority on two counts. "It had stated BBC repairs between £14 and £45 then charged the customer £85." Their guarantee policy was misleading as it did not make clear that all repairs were not covered.

THE VIDEOVAULT COMPUTER COMPANION

EDITION NOW HOT OFF THE PRESS

New bigger catalogue now available containing over 3,500 items including software for all computers, joysticks, spare parts, business software, books, plus many more. Just send 3 x 1st class stamps for your free copy. Over 28 pages full of top quality products delivered to your door by return post.

6 GREAT FREE GAMES PLUS BONUS FREE TESTER ON EACH TAPE TO TEST YOUR KEYBOARD, MEMORY TES

£39.00

FAX No. 0457 868946 © COPYRIGHT VIDEOVAULT NO. 092032

IT'S THE BEST WAY TO BUY GAMES!

CRASH HYPERMARKET CHART

ORDER ACTION

Apart from our highly recommended games list, you can order any game released by a major software house to date, on cassette or disk. You'll save loads of dosh and all orders include VAT and postage. If you wish to order a game NOT included in the above list please use the following Special Offer discount table to calculate your Offer price from the recommended retail price quoted on the software houses adverts.

SPECIAL OFFER DISCOUNTS

RRP	OFFER	SAVE
8.95	7.20	**1.75**
8.99	7.24	**1.75**
9.95	7.95	**2.00**
9.99	7.99	**2.00**
12.95	10.40	**2.55**
12.99	10.44	**2.55**
14.95	11.95	**3.00**
14.99	11.99	**3.00**
19.99	15.99	**4.00**

For any discounts not listed here ring our hotline on 0584 87 5851 and ask for mail order. Remember, apply the discounts to RRP prices only, not our discounted offer prices quoted on this page!! Prices valid for UK/Eire/Europe only. For overseas orders please add £2.00 per item for Air Mail delivery. Not all products will have been released at press time. Goods will be dispatched as soon as possible. Customers will be informed of any long delays.

DETAILS

It's the best way to buy the games you want to play! We recommend ten games to buy and knock some dosh off the official price! And you're safe in the knowledge that all your orders are being handled here at CRASH, so we can provide the most efficient service around! Don't delay — send your order in today!

POS	TITLE	CASS PRICE	DISK PRICE	SAVE
1	IMPOSSAMOLE	£7.99	£11.99	£2/£3
2	DELTA CHARGE!	£7.99	—	£2
3	CASTLE MASTER	£7.99	£11.99	£2/£3
4	E-MOTION	£7.99	£11.99	£2/£3
5	CRACKDOWN	£7.99	£11.99	£2/£3
6	FIENDISH FREDDY	£7.99	£11.99	£2/£3
7	HOT ROD	£7.99	—	£2
8	KNIGHTFORCE	£7.99	£11.99	£2/£3
9	KLAX	£7.99	£11.99	£2/£3
10	CYBERBALL	£7.99	£11.99	£2/£3

CRASH MAIL ORDER

NAME

ADDRESS

POSTCODE

PHONE No

Description	Price
Total	

Method of payment (please tick)

Access ☐ Visa ☐ Cheque ☐ Postal Order ☐

Credit Card No

Expiry date

SIGNATURE

Make cheques and postal orders payable to CRASH Ltd. Send this form to: NEWSFIELD, CRASH HYPERMARKET, LUDLOW, SHROPSHIRE SY8 1JW

GET SET FOR SUMMER!

INCREDIBLY FUNKY STUFF FOR THE SUN!

FIVE DIFFERENT T-SHIRTS
A BLOOMIN' 'STEAL AT £4.99
SPECTRUM SURFER
Large only
EVIL EMPEROR
Large only
RED MOON
Large only
KING GRUB
Large & Medium
CRASH LOGO
Medium only

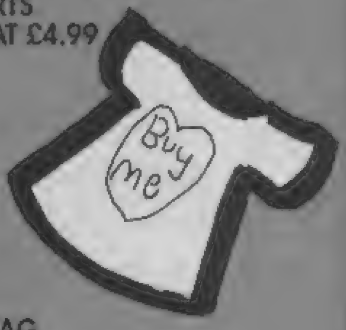

BIG CRASH SPORTS BAG

Don't put up with a Sainsbury's plastic carrier bag! Get the best — a whizzo CRASH sports bag with two carrying handles and a removable shoulder strap! WE'RE GIVING THEM AWAY AT £6.99!!

BACK ISSUES FILL THAT CRASH GAP!!

65 Four fantastic games on tape!! Micronaut One (Pete Cooke)! Dizzy (CodeMasters)! Wanted: Monty Mole (Gremlin)! Moon Cresta (Incentive)! INSIDE: First live action look! Nick's tips go crazy! Loads more!!

66 Four fat games! Quondam (Ocean)! One Man And His Droid (Mastertronic)! Robot Messiah (Alphabatim)! Whole New Ball Game (Pete Cooke)! INSIDE: Fab Batman poster! Licence To Kill checked out! Batman story! Plus heaps of tips!

67 Four fascinating games on tape! Metabolis (Gremlin)! Nonterraqueous (Mastertronic)! Mountains Of Ket (Incentive) Ultimate Warrior (Powertape)! Plus a Maze Mania playable demo! INSIDE: Magnum Force — what's the new light-gun like? Special Dizzy map!

68 Four freaky games! Rockman (Mastertronic)! Temple of Vran (Incentive)! SuperSleuth (Gremlin)! Sceptre Of Bagdad (Atlantis)! INSIDE: Tusker's hunt for the Elephants' Graveyard! Tips and a Rick Dangerous Map special!!

69 Four flippy games on tape!! Super Soccer (Ocean), Zanthrax (Powertape), Delta Wing (Mastertronic), The Final Mission (Incentive)!! INSIDE: System 3's new duo! The Defender Light Gun explored! Plus all the action and heaps of tips!

70 Four fun games on tape! Pogo (Ocean)! Sam Stoat (Gremlin)! Chiller (Mastertronic), Action Farce II (Powertape)! INSIDE: Arcade action! Comix! Football poster! More Rick Dangerous mapped!

71 Six smashing games on tape! Cosmic Wartoad (Ocean) Super Stuntman (CodeMasters)! Incredible Shrinking Fireman (Mastertronic)! Locomotion (Mastertronic)! Deja Vu (Powertape)! HyperLane (PowerTape)! INSIDE: CD on the Speccy preview interview! Mel Croucher checks out the SAM Coupé and tells us about writing a manual! Tips, Jetman and loads more!!

72 Five fantastic games on tape!! Split Personalities (Domark)! Dizzy II Special CRASH Edition (CodeMasters)! Winter Wonderland (Incentive)! Action Biker (Mastertronic)! Stars & Stripes (PowerTape)! INSIDE: Bo Jangeborg interview! Dizzy — are the Oliver Twins completely potty?! Plus tips, reviews and loads more!

73 Four fab games on tape!! Eskimo Eddie (Ocean)! Apache Gold (Incentive)! Jason's Gem (Mastertronic)! Egghead (Powertape)! Plus Pokemania! INSIDE: Speccy CD system tested! Arcades! All the games and action in Live Circuit!!

74 Four frog-like games on tape!! Gilligan's Gold (Ocean)! 1985 (Mastertronic)! Karyssia — Part I (Incentive)! Mission Fallout (PowerTape)! INSIDE: The Sam Coupé — the complete guide to the super Speccy — four page special!! Big fat Budget bonanza! DJ Nicko and more!

75 Four Froody games on tape!! Master Blaster (Cybadyne)! Rockfall (Powertape)! Karyssia Part II (Incentive)! Breakpoint (Powertape)! INSIDE: Rad new-look issue! The CRASH readers' awards ceremony — all the stars, all the winners! S'amazing — the Coupé disk drive arrives! DJ Nicko with the Ghouls 'n' Ghosts map! And all the power-packed regulars!

THE ULTIMATE THRILL POWER!

Yes! Become a subscriber to CRASH for 12 months for just £15.40! (Mainland UK only) By subbing, compared to the shop price of 12 issues at £20.40, you'll be saving yourself £5!! And you'll be saving even more because any special issues cost £1.95 — but you don't pay extra when you're a subber!! Subbers outside mainland UK now save £3.00 on previous prices!!

A 12 MONTH SUBSCRIPTION TO CRASH!!

WHAT A BARGAIN!

SAVE £5!!

on normal UK prices

- BRILLO GAMES EVERY MONTH ON THE POWERTAPE!!
- ALL THE LATEST SPECCY GAMES!!
- THE HOTTEST HINTS, TIPS AND POKES!!
- SMASHING TOP PRIZE COMPOS

THE NATION'S PLAYING OUR GAMES!!

12 MONTH MAINLAND UK SUB: £15.40
12 MONTH OUTSIDE MAINLAND UK SUB: £22.00
12 MONTH EUROPE AIR MAIL SUB: £35.00

EARLY WARNING: If you wish to start your new sub with issue 77 send in your coupon no later than 30th April 1990

I would like to subscribe to CRASH for 12 issues. I want:
❑ 12 MONTH MAINLAND UK SUB: £15.40
❑ 12 MONTH OUTSIDE MAINLAND UK SUB: £22.00
❑ 12 MONTH EUROPE AIR MAIL SUB: £35.00
Method of payment (please tick)
Access ❑ Visa ❑ Postal Order ❑ Cheque ❑

Credit card number.....

Expiry date.....

Signature.....

Make cheques and postal orders payable to CRASH Ltd. Send this form to: NEWSFIELD, CRASH SUBSCRIPTIONS, LUDLOW, SHROPSHIRE SY8 1JW

SOFTWARE CITY

Unit 4, B.D.C, 21 Temple Street, Wolverhampton WV2 4AN Tel: 0902 25304

Call us on: 24 Hour Credit Card Hotline 0902 25304 VISA

SPECTRUM GAMES

2 PLAYER SUPER LEAGUE	2.99
4 SOCCER SIM	2.99
3D GRAND PRIX	2.99
720	2.99
1942	2.99
ACADEMY	2.99
ACE 1 OR 2	2.99
ADVANCED SOCCER SIM	2.99
AIRWOLF 1 OR 2	1.99
ALIEN SYNDROME	2.99
ANDY CAPP	2.99
ARCADE FLIGHT SIM	2.99
ARCADE FRUIT MACHINE	2.99
ARMY MOVES	2.99
BACK TO SKOOL	1.99
BARBARIAN	2.99
BARD'S TALE	2.99
BARRY McGUIGAN'S BOXING	2.99
BASEBALL	2.99
BATMAN	2.99
BATTLESHIPS	1.99
BLASTEROIDS	2.99
BMX SIM 1 OR 2	2.99
BOMBJACK 1 OR 2	1.99
BOXING MANAGER	2.99
BRITISH SUPER LEAGUE	2.99
BUGGY BOY	2.99
CHUCKIE EGG 1 OR 2	2.99
CLASSIC PUNTER	2.99
CLASSIC TRAINER	2.99
COMBAT LYNX	1.99
COMBAT SCHOOL	2.99
COMMANDO	2.99
CONTACT SAM CRUISE	2.99
CRAZY CARS	2.99
CRICKET CAPTAIN	2.99
CRICKET CRAZY	1.99
CRICKET INT	1.99
CRITICAL MASS	1.99
CRYSTAL CASTLES	2.99
CUP FOOTBALL	2.99
CYBERNOID 1 OR 2	2.99
DALEY THOMPSONS DECATHLON	2.99
DAN DARE 1 OR 2	2.99
DEEP STRIKE	1.99
DIZZY	2.99
DIZZY DICE	1.99
THE DOUBLE	2.99
EAGLES NEST	1.99
ENDURO RACER	2.99
EUROPEAN 2 FOOTBALL	2.99
FANTASY WORLD DIZZY	2.99
F A CUP	1.99
FIST 2	2.99
FIRST PAST THE POST	2.99
FOOTBALLER	2.99
FOOTBALL MANAGER	2.99
FOOTBALLER OF THE YEAR	2.99
FORMULA ONE GRAND PRIX	1.99
FRANK BRUNO	1.99
FRANKENSTEIN JNR	2.99
FRUIT MACHINE SIM 1 OR 2	2.99
FULL THROTTLE	1.99
GARY LINEKERS SUPERSTAR SOCCER	2.99
GAUNTLET 1 OR 2	2.99
GRAHAM GOOCH	1.99
GHOSTS AND GOBLINS	2.99
GHOSTBUSTERS	1.99
GRAND NATIONAL	1.99
GRAND PRIX SIM 1 OR 2	2.99
GREAT ESCAPE	2.99
GREEN BERET	2.99
GREG LOSES CLOCK	2.99
GRID IRON 2	2.99
HARDBALL	2.99
HEAVY ON THE MAGICK	1.99
HYPERSPORTS	2.99
IK+	2.99
IKARI WARRIORS	2.99
INTERNATIONAL FOOTBALL	2.99
INTERNATIONAL MANAGER	2.99
JACK THE NIPPER	2.99
JET SET WILLY	1.99
JOE BLADE 1 OR 2	1.99
JOE BLADE 3	2.99
KNIGHTMARE	1.99
KONAMI TENNIS	2.99
LAMBOURGHINI SIM	2.99
LAS VEGAS CASINO	2.99
LEADERBOARD	2.99
LEAGUE CHALLENGE	1.99
LITTLE PUFF	2.99
MANIC MINER	2.99
MASTERS OF THE UNIVERSE (FILM)	2.99
MATCHDAY	2.99
MIG 29	2.99
MOONCRESTA	1.99
MONTE CARLO CASINO	2.99
MONTY ON THE RUN	2.99
MOTO CROSS SIM	2.99
NIGEL MANSELL GRAND PRIX	2.99
NORTH STAR	2.99
OLLIE AND LISA 3	2.99
ON CUE	2.99
ON THE BENCH	2.99
OPERATION GUNSHIP	2.99
PAPERBOY	2.99
PENALTY SOCCER	2.99
PETER BEARDSLEY	2.99
PINBALL SIM	2.99
PLATOON	2.99
POWERPLAY	1.99
POSTMAN PAT	1.99
POSTMAN PAT 2	2.99
PREDATOR	2.99
PREMIER 2 FOOTBALL	1.99
PRO GOLF 1 OR 2	1.99
PRO SNOOKER	2.99
PUB TRIVIA	2.99
QUARTET	2.99
RALLY CROSS SIM	2.99
RAMBO	2.99
RAMPAGE	2.99
RENEGADE	2.99
RSX	2.99
ROCK STAR	2.99
ROLLER COASTER	1.99
ROLLING THUNDER	2.99
RUGBY BOSS	1.99
RUGBY SIM	2.99
SABOTEUR 1 OR 2	1.99
SCOOBY DOO	1.99
SHORT CIRCUIT	2.99
SIGMA 7	1.99
SKOOLDAZE	1.99
SKATE CRAZY	2.99
SOCCER 7	2.99
SOCCER BOSS	1.99
SOCCER DIRECTOR	2.99
SOCCER Q	2.99
SOCCER STAR	2.99
SOLOMON'S KEY	2.99
SPACE HARRIER	2.99
SPINDIZZY	2.99
SPOOKED	2.99
SPY HUNTER	2.99
SPY V SPY	2.99
STREET FIGHTER	2.99
STRIKER	2.99
SUMMER GAMES	2.99
SUPER CYCLE	2.99
SUPER LEAGUE	2.99
SUPER NUDGE 2000	1.99
SUPERSTAR SOCCER	2.99
SUPER TANK SIM	2.99
TETRIS	2.99
THEATRE EUROPE	2.99
THUNDERCATS	2.99
TOM CAT	1.99
TOP GUN	2.99
TRAP DOOR	1.99
THE TRAIN	2.99
TREASURE ISLAND DIZZY	2.99
TURBO ESPRIT	1.99
TURF FORM	2.99
TWIN TURBO V8	2.99
U S BASKET MASTER	2.99
WEMBLEY GREYHOUNDS	2.99
WHEELIE	1.99
WHO DARES WINS	1.99
WINTER GAMES	2.99
WIZBALL	2.99
WONDERBOY	2.99
WORLD CLASS LEADERBOARD	2.99
WORLD GAMES	2.99
WORLD SOCCER	2.99
WORLD SOCCER LEAGUE	2.99
YIE AR KUNG FU	2.99
YOGI BEAR	1.99
ZYBEX	2.99

NEW BACK CATALOGUE

BOOK OF THE DEAD	1.99
BOULDERDASH 1 & 2	2.99
DOMINATOR	2.99
FEDERATION ADVENTURE	1.99
GALAXY FORCE	2.99
GARY LINEKERS HOTSHOTS	2.99
IMPLOSION	1.99
INTERNATIONAL MATCHDAY (128K)	2.99
LORD OF THE RINGS (ING BOOK)	6.99
MEGA APOCALYPSE	1.99
MIKE REIDS POP QUIZ	2.99
MIKIE	2.99
PACLAND	3.99
SAINT AND GREAVSIE	2.99
TAPPER	2.99
VINDICATORS	2.99

SOFTWARE CITY SPECIALS

APACHE GOLD	1.99
BLACK LAMP	1.99
COOKIE	1.99
CROSSWIZE	1.99
DECACTIVATORS	0.99
DYNAMIC DUO	2.99
THE DEEP	2.99
EARTHLIGHT	1.99
ENIGMA FORCE	1.99
ENLIGHTENMENT (DRUID 2)	1.99
EXPLODING FIST +	2.99
FAT WORM BLOWS A SPARKY	1.99
FINAL MISSION	1.99
FIRE AND FORGET	1.99
FRANKENSTEIN	1.99
GAMES SUMMER EDITION	2.99
GOLD SILVER BRONZ	4.99
GUADAL CANAL	1.99
HEARTLAND	1.99
HELLFIRE ATTACK	1.99
HYPABALL	1.99
I OF THE MASK	1.99
INTENSITY	1.99
JAIL BREAK	2.99
KARYSSIA	1.99
KNIGHT ORC	(LEVEL 9 ADVENTURE) 3.99
LED STORM	2.99
LIVE AND LET DIE	1.99
MAGNETRON	1.99
MARTIANOIDS	1.99
MINI PUTT	2.99
MOUNTAINS OF KET	1.99
PASSING SHOT	2.99
QUESTION OF SPORT	3.99
RIDDLERS DEN	1.99
THE REALM	1.99
ROAD BLASTERS	2.99
ROD PIKES HORROR COMPILATION	4.99
SALAMANDER	2.99
SHACKLED	1.99
SHOOT OUT	2.99
SPIDERMAN	1.99
SPYTREK ADVENTURE	1.99
SORCERY	1.99
SUPERSPRINT	1.99
TELADON	1.99
TEMPEST	1.99
TEMPLE OF VRAN	1.99
THANATOS	1.99
TIGER ROAD	2.99
TIME SCANNER	2.99
TOY BIZARRE	1.99
VIXEN	1.99
WIZARD WARZ	1.99
XRAD	1.99

FULL PRICE

	CASS	DISC
AFTER THE WAR	6.99	9.99
ANCIENT BATTLES	9.99	N/A
A.P.B	6.99	9.99
AUSTERLITZ	8.99	11.99
BATMAN THE MOVIE	6.99	9.99
BEVERLEY HILLS COP	6.50	9.99
BLACK TIGER	6.99	9.99
BLOODWYCH	8.99	9.99
BOMBER	9.99	13.99
BRIAN CLOUGH'S FOOTBALL	6.99	9.99
CABAL	6.99	9.99
CARRIER COMMAND	9.99	11.99
THE CHAMP	6.99	N/A
CHAMPIONSHIP GOLF	6.99	N/A
CHASE HQ	6.99	9.99
CONTINENTAL CIRCUS	8.99	9.99
CRAZY CARS 2	6.50	N/A
CRICKET MASTER	6.50	N/A
CYBERBALL	6.99	8.99
DOUBLE DRAGON 2	6.99	9.99
THE DUEL	6.99	9.99
DYNAMITE DUX	6.99	9.99
EMLYN HUGHES	6.99	9.99
FIENDISH FREDDY	6.99	9.99
FOOTBALLER OF THE YEAR 2	6.99	9.99
FOOTBALL DIRECTOR	2.99	N/A
FOOTBALL DIRECTOR 2 (128K)	13.09	13.09
FOOTBALL MANAGER	2.99	8.99
FOOTBALL MANAGER 2 + EXPANSION	8.99	9.99
FORGOTTEN WORLDS	6.50	8.99
GHOULS AND GHOSTS	6.99	9.99
GHOSTBUSTERS	7.50	N/A
GUNSHIP	6.99	9.99
HARD DRIVIN'	6.99	8.99
HEAVY METAL	6.99	9.99
HOT ROD	6.99	N/A
INDIANA JONES LAST CRUSADE	6.50	N/A
IVANHOE	6.99	9.99
KENNY DALGLISH	6.99	9.99
KICK OFF	6.99	9.99
KNIGHT FORCE	6.99	9.99
LAZER SQUAD	6.99	N/A
MICROPROSE SOCCER	6.99	9.99
MYTH	6.99	N/A
NEW ZEALAND STORY	6.50	9.99
NINJA WARRIOR	6.99	9.99
OPERATION THUNDERBOLT	6.99	9.99
OPERATION WOLF	6.99	9.99
PAT THUNDERBOLT	6.99	9.99
PAUL GASCOIGNE SUPER SOCCER	6.99	N/A
PIPEMANIA	6.99	9.99
POWERDRIFT	6.99	9.99
PROFESSIONAL SOCCER	6.50	N/A
PROJECT STEALTH FIGHTER	6.99	9.99
RAINBOW ISLAND	6.99	9.99
RICK DANGEROUS	6.99	9.99
ROBOCOP	6.99	9.99
RUN THE GAUNTLET	6.50	9.99
SAINT AND GREAVSIE	6.99	N/A
SCRAMBLED SPIRITS	6.99	9.99
SHINOBI	6.99	9.99
SKATE OR DIE	6.99	9.99
SPACE HARRIER 2	6.99	9.99
STARGLIDER 2	9.99	13.99
STAR WARS TRILOGY	8.99	13.99
STRIDER	6.99	N/A
STUNT CAR	8.99	9.99
SUPER WONDER BOY	6.99	N/A
TIMES OF LORE	6.99	9.99
TOUGEN TRILOGY	8.99	N/A
TRACKSUIT MANAGER	6.99	N/A
TREBLE CHAMPIONS	6.99	N/A
TURBO OUTRUN	6.99	9.99
THE UNTOUCHABLES	6.99	9.99
VENDETTA	6.99	N/A
VULCAN	6.99	N/A
WAR IN MIDDLE EARTH	6.99	9.99
WORLD BOXING MANAGER	6.99	N/A
X-OUT	6.99	N/A

COMPILATIONS

MEGA MIX
OPERATION WOLF, BARBARIAN 2, DRAGON NINJA, REAL GHOSTBUSTERS 8.99

100% DYNAMITE
AFTERBURNER, LAST NINJA 2, WEC LE MANS, DOUBLE DRAGON. CASS 9.99

WE ARE THE CHAMPIONS
SUPERSPRINT, RENEGADE, RAMPAGE, IK+, BARBARIAN. CASS 6.99

GAME SET & MATCH 2
MATCHDAY 2, SUPERBOWL, WINTER OLYMPIAD, NICK FALDO CHAMPIONSHIP SPRINT, TRACK AND FIELD, STEVE DAVIS SNOOKER, SUPER HANG ON CASS 8.99

GIANTS
ROLLING THUNDER, GAUNTLET 2, 720, OUTRUN, CALIFORNIA GAMES CASS 9.99 DISC 13.99

THRILLTIME GOLD 1
PAPERBOY, GHOSTS AND GOBLINS, BOMBJACK, BATTY, TURBO ESPRIT CASS 6.99

THRILLTIME GOLD 3
COMMANDO, 1942, SPITFIRE, COMBAT LYNX, DEEP STRIKE CASS 6.99

THRILLTIME PLAT 1
BUGGY BOY, SPACE HARRIER, LIVE AND LET DIE, OVERLANDER, DRAGON'S LAIR, THUNDERCATS, BEYOND THE ICE PALACE, GREAT GURIANOS, HOPPING MAD, IKARI WARRIORS CASS 8.99

FRANK BRUNO'S BIG BOX
FRANK BRUNO'S BOXING, BATTY, COMMANDO, BOMBJACK, SCOOBY DOO, BATTLESHIPS, SABOTEUR, 1942, GHOSTS AND GOBLINS, AIRWOLF CASS 5.99

EDITION ONE
DOUBLE DRAGON, XENON, GEMINI WINGS, SILKWORM CASS 7.50 DISC 11.99

KARATE ACE
WAY OF THE EXPLODING FIST, BRUCE LEE, KUNG FU MASTER, AVENGER, SAMURAI TRILOGY, UCHI MATA, WAY OF THE TIGER CASS 5.50

ARCADE FORCE FOUR
GAUNTLET, ROAD RUNNER, INDIANA JONES, METROCROSS Cass 5.50

THE BIZ
A-TYPE, OPERATION WOLF, DOUBLE DRAGON, BATMAN THE CAPED CRUSADER Cass 9.99

WINNERS
INDIANA JONES TEMPLE OF DOOM, BLASTEROIDS, LED STORM, THUNDERBLADE, IMP MISSION 2 CASS 9.99 DISC 13.99

TAITO COIN OPS
RASTAN, FLYING SHARK, ARKANOID 1 AND 2, SLAPFIGHT, BUBBLE BOBBLE, RENEGADE, LEGEND OF KAGE. CASS 8.99

KONAMI ARCADE COLLECTION
JAIL BREAK, GREEN BERET, YIE AR KUNG FU 1 & 2, PING PONG, MIKIE, JACKAL, HYPERSPORTS, NEMESIS, SHAO-LINS ROAD CASS 8.99 DISC 13.99

IN CROWD
KARNOV, SRYZOR, BARBARIAN, CRAZY CARS, PREDATOR, COMBAT SCHOOL, PLATOON, TARGET RENEGADE. CASS 9.99

FIST'S AND THROTTLES
BUGGY BOY, DRAGON'S LAIR, IKARI WARRIORS, THUNDERCATS, ENDURO RACER CASS 5.50

SOCCER SQUAD
FOOTBALLER OF THE YEAR, GARY LINEKERS SUPERSTAR SOCCER, GARY LINEKERS SUPERSKILLS, AND ROY OF THE ROVERS CASS 6.99

SUPREME CHALLENGE SOCCER SPECTACULAR
PETER BEARDSLEY'S INT FOOTBALL, SOCCER SUPREMO, FOOTBALL MANAGER, WORLD CHAMPIONS, PETER SHILTON'S HANDBALL MARADONA. CASS 8.99 DISC 11.99

COIN OP HITS
OUTRUN, ROAD BLASTERS, SPY HUNTER, THUNDERBLADE, BIONIC COMMANDO CASS 9.99 DISC 13.99

THRILLTIME GOLD 2
AIRWOLF, SCOOBY DOO, BATTLESHIPS, SABOTEUR, FRANK BRUNO CASS 6.99

SPACE ACE
VENOM STRIKES BACK, XEVIOUS, CYBERNOID, NORTHSTAR, ZYNAPS, TRANTOR, EXOLON CASS 5.50

SUMMERTIME SPECIALS
WORLD CLASS LEADERBOARD, SOLOMON'S KEY, BRAVESTARR, TRANTOR, RYGAR, CAPTAIN AMERICA CASS 5.50

SUPREME CHALLENGE
ELITE, SENTINEL, ACE 2, TETRIS, STARGLIDER CASS 5.50

ORDER FORM AND INFORMATION

All orders sent FIRST CLASS subject to availability. Just fillin the coupon and send it to:-Software City, Unit 4, BDC 21Temple Street, Wolverhampton, WV2 4AN.

ORDER FORM (Block Capitals)

Name.....

Address.....

.....

Postcode ..... Tel No.....

Name of game	Computer	Value
	Postage	
	TOTAL	

POSTAGE RATES: Orders under £5.00 add 50p post and packing. EEC countries add £1 per item, non EEC countries add £2 per item.
PAYING BY CHEQUE - Cheques payable to Software City

Card Type.....Expiry Date.....

☐☐☐☐☐☐☐☐☐☐☐☐☐☐☐☐

Signature .....

Date.....
CRASH MAY

EUROPEAN ORDERS MASTER CARD EUROCARD ACCEPTED

REVIEWS

A CRASH Smash

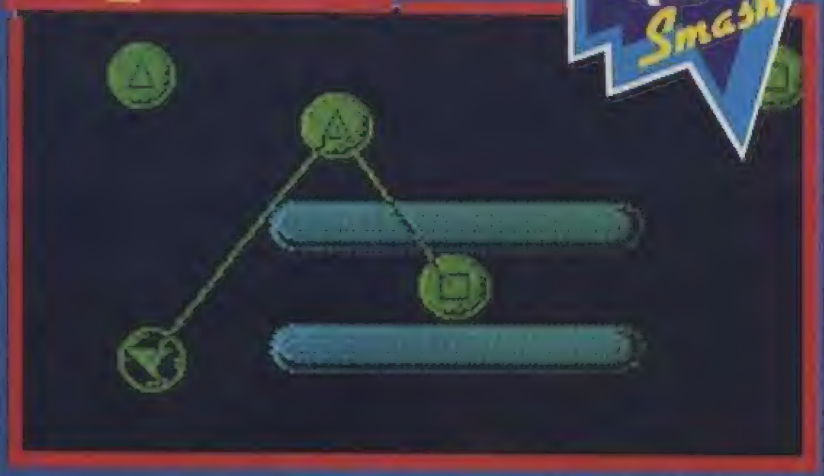

e-motion

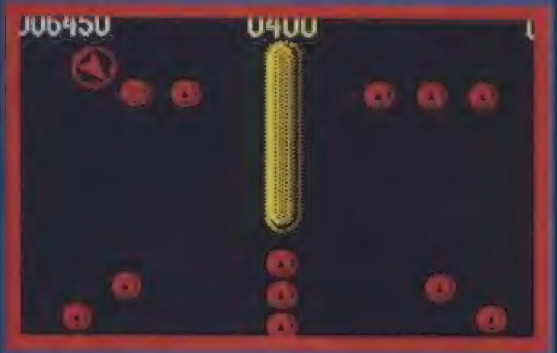

US Gold/Coda Monkeys
■ £9.99 ■
cass

US Gold claim this is the beginning of a 'New Age' of stress free programs designed for easy living. With that in mind *E—Motion* was loaded after a hard day's blasting — and caused widespread consternation! Games don't come much more frustrating than this! Wow...!

In a sub atomic universe filled with atoms, protons, neutrons and other particles smarty-pants egg-heads rave on about you control a sphere which you use as a vehicle to nudge other spheres into one another, and thus cancel them out. But be careful, bounce only like atoms together: judge them by their markings. If you accidently knock unlike, smaller spheres are created. And if left to their own devices they grow and cause even more of a headache.

Time is of the essence too: if the atoms are left too long before collision, they explode and knock a large chunk off your energy. So bang those balls together and pray you don't tear all your hair out. The vehicle is so anarchic that many expletives unprintable in a family mag were heard ringing round the CRASH offices. But after calming down, I tried again and slowly gaining more control began to enjoy playing this frustrating but ultimately rewarding game. One piece of advice: don't panic. Many times I've been knocked out because the wildly erratic ball shot round the screen at MACH speeds. *E—Motion* won't do anything for your nerves, but may just push up the sales of straight jackets.

Mark 92%

NICK *E—Motion* is a strange game, and definitely not one you can play without any instructions. The basic idea is to push the icons with the same signs on them together before they explode. This is not as easy as you may think: they're linked by elastic band type connectors that stretch and pull them all over the place. If icons of a different sign hit each other they make a new one (ooo, icon reproduction, oo-er), and you then have the trouble of getting rid of this too. Leave them too long and they explode, taking all your energy.

Simple, but totally addictive: You control your little ship thingy in an asteroids way by turning it around and using a thrust to move forward. This makes moving about the screen quite a skill in itself. To make things worse you get confused when you go off one side and come back on the other, bouncing off the other icons.

Graphic detail is just right, with a surprising amount of colour on screen, and tunes and effects are good too. *E—Motion* is frustratingly addictive, once you start playing you won't be able to pull yourself away!

90%

Physics lessons in school are never as fun or as frustrating as this exercise in motion

RATING

PRESENTATION	82%
GRAPHICS	84%
SOUND	83%
PLAYABILITY	87%
ADDICTIVITY	90%
OVERALL	91%

Hot Rod

Activision
■ £9.99 ■
cass only

One of the more obscure Sega coin—ops around, *Hot Rod* is basically a rip-roaring racing game. At the start you're allotted a supply of fuel which must last you throughout the race. Supplies can be picked up, but be the first to grab them or the other competitors will. Other cars aren't your only worry: as you race round the track the screen scrolls with you. If you move too slowly it swallows you up and deposits you further down the track (twenty units of fuel lighter)! Plenty of obstacles both natural and man made try to prevent you reaching that finishing line too.

Reach it and you collect a hefty dosh, and points, bonus and move into the parts store. Buy bumpers, tyres, front and rear engines and wings to continue the race in better form. If you can be bothered, that is. It just does not work. The cars are monochromatic, so you never know just which vehicle is yours. And when that confusion is sorted, you lose track of the direction it's pointing in ('cos both ends look the same). What a pointless exercise! After the excellent *Hammerfist* last month it's a shame to see this escape from the Activision stables.

Mark 30%

NICK *Hot Rod* is a very basic car racing game. I used to play this type of thing for 5p at the Ludlow May Fair! A badly drawn car would slide around an even worse drawn race track, colliding with everything. Yes folks, this is that bad.

The graphics may be a little better drawn than those early arcade machines, and this version may sport a bit of colour, but the basic idea is the same. The cars control in a similar way to the CodeMasters *BMX Simulator* series.

You can improve on your car's performance between stages at a special parts shop. Items such as tyres, engines and wings (don't remind me! - my poor car) can be added on, but if you ask me they don't make the slightest difference!

Hot Rod would suit a budget label. The game style is just out of date, even though it may bring back a few memories.

48%

One of the worst Sega licenses Activision have produced. What happened guys?

RATING

PRESENTATION	38%
GRAPHICS	34%
SOUND	42%
PLAYABILITY	35%
ADDICTIVITY	33%
OVERALL	39%

ORIENTAL GAMES

MicroStyle
£9.99/
£12.99

We've had *California Games*, *World Games*, *Winter Games*, and we now go to the Orient to say 'Konnichi Wa' to the *Oriental Games* and to participate in four events, Kendo, Kung-Fu, Freestyle and Sumo Wrestling. You are up against some of the toughest opponents in the area, so it's best to get some practice in first. Only when you feel like a turbo charged Bruce Lee is it time to enter the contest.
If in two player mode, chances are that at some point you'll be fighting a friend (each contest is in heats), or if battling alone, the computer stands in as your opponent. Each event has its own style of fighting: Kendo sees the combatants whacking one another with large bamboo sticks, Kung Fu and Freestyle are no holds barred martial arts action, and if you imagine two Bernard Mannings in tea towels, that's Sumo Wrestling. Each combatant has an energy level, and it is this that must be depleted by using all the moves at your disposal.
Get through the quarter finals and you enter the semis with the other survivors. If you win the finals you go through to the next event, and the next until you're given the chance to become 'Grand Master'. It's a while since the last oriental beat-'em-up on the Speccy, and *Oriental Games* has been in the works a long time, and worth the wait. Unlike a lot of oriental style games the sprites are capable of some quite complicated moves, and they don't look like wooden puppets in the process. The four quite different events add a lot to the long term playability. *Oriental Games* is no pushover — and recommended to tough nuts.

Mark 85%

NICK Take a normal computer, add some detailed graphics and atmospheric sound, a dash of soy sauce and what do you get? *Oriental Games* of course! This is really good. It's like having four beat-'em-ups rolled into one.
Each of the events has its own detailed backdrop and characters, ranging from masked warriors in Kendo to large (to say the least) players in Sumo wrestling (who mentioned my brother!). They all have their own movements to allow the player to kick, swipe and pull at his opponent, generally doing the most damage possible. The whole game is accompanied by an oriental tune (surprisingly) and the odd effect in the events.
Throw away that punch bag and get a copy of this instead.

80%

A four-in-one action pack with enough kick and punch for four

RATING	
PRESENTATION	75%
GRAPHICS	82%
SOUND	81%
PLAYABILITY	83%
ADDICTIVITY	82%
OVERALL	82%

IMPOSSIMOLE

Gremlin/Core
£9.99/
£14.99

After years of adventuring Gremlin's brave little furry mole has retired to the sun, on his own personal tropical island. But all is not well, because one day he is visited by a none too friendly alien who demands that Monty destroy five Guardians and bring him their treasure.
This outing sees Monty as a superhero, with a groin crunching kick, bombs and a stun gun — and silly superhero clothing: a tracksuit and cape. He faces five levels full of derring do. Starting in the Orient he huffs and puffs his way up and down ladders, leaps from platform to platform in his quest for Guardians with Ninjas, Geisha girls, dogs and monkeys and more out to stop him, — including end of level monsters like the dragon who guards the way to the Klondike Mines and level two. These are full of all manner of subterranian creatures, with a giant worm for a guardian. Monty continues on into the Ice World (brrrr), the Amazon Forest and endless scrapes before he can see off the visiting alien.
I've never been a great Monty Mole fan, and *Impossamole* does nothing to change my mind. The attacking creatures and backgrounds are both colourful, but this very often causes

NICK Monty Mole was one of my childhood heroes! When someone got a Monty Mole game on my estate, everyone would rush round to take a peek at the rodent's addictive antics. We all thought those days had gone, but what's this? Yes, Monty has returned in *Impossamole*.

Graphically it's really good. All the small but detailed sprites that appeared in the other Monty games have returned for a second showing, but this time they are accompanied by plenty of colour and outstanding backgrounds. The only trouble with Monty coming out of retirement is that he seems to have lost his nack for zipping about the screen (he's had quite a face lift too!). The game is much slower than the others were. There are some really impressive later levels in the game, the only trouble is getting to them.

Impossamole offers more of the platforms and ladders fun that many Spectrumers have grown up with, coupled with great graphics: a recipe for an addictive game, if only it were a little faster.

83%

colour clash, and as Monty himself is monochromatic, he changes colour more often than a chameleon. The screen flicks as you move around which is most annoying, and why is it that Monty seems to possess the reactions of a drugged snail? I seemed to have great difficulty moving our hero around with any great urgency.

MARK 64%

The mole with the tracksuit is back in this enjoyable platform romp.

RATING

PRESENTATION	76%
GRAPHICS	77%
SOUND	80%
PLAYABILITY	71%
ADDICTIVITY	70%
OVERALL	73%

DELTA CHARGE!

NICK *Delta Charge!* is a good basic shoot 'em up. You know the kind, shoot the oncoming aliens, dodge the meteor shower, collect the extra weapons. Your ship seems frustratingly slow when you start off, but you soon get faster when you collect extra power.

One niggle: the programmers have included a scrolling starry background which can disconcertingly look like the aliens' shots. I didn't survive very long after this, but then there are better shoot-'em-up freaks out there than me!

65%

Thalamus
£9.99
cass

Deep in an uncharted region of space known as Delta, Earth shipping has been mysteriously disappearing. The alien Hsiffan Khanate is rumoured to be operating in the area, and it's decided to send a lone ship to investigate. It isn't chance that's picked you as the lucky candidate: the best pilot Unit Damocles is the natural choice. Dropped within the area, you quickly confirm the rumours and it's time to charge!

The aim of the game is simple — survive! And with the Khanate fleet hurling its entire might at you this is a tall order. Thank god, the occasional icons appear which increase your ship's firepower, shields and speed (they get used up, so collect replacements regularly). From inky black space through alien backgrounds blast all and sundry to atoms to have any chance to grab the power ups — if you miss even one ship in a formation it could lose you a life: if you run into a block without an icon in residence, it's massive headache time.

Delta Charge! is a straightforward shoot-'em-up with no frills — but very tough indeed. Your ship may seem sluggish to start with, but survive the few seconds to kill enough aliens to pick up extra speed icons and you soon gain agility. Scrooling is smooth and the graphics stark but effective. While nothing really new, *Delta Charge!* is a refreshing return to mindless blasting which should keep shoot-'em-up freaks glued for quite a while.

Mark 80%

A blast of good no-holds-barred mindless shoot-'em-up action

RATING

PRESENTATION	71%
GRAPHICS	67%
SOUND	63%
PLAYABILITY	80%
ADDICTIVITY	78%
OVERALL	73%

CASTLE MASTER

Incentive/Domark
■ £9.99/£14.99 ■

Whooo, Castle Eternity is a bit of a dark and spooky place: not exactly a top tourist spot because some pretty nasty things have happened here (so maybe it's just as well). Built by the Normans on top of the burial mound of evil wizard Magister, Castle Eternity has a bad reputation because all who enter its dank walls never return. And as the game starts your twin has been kidnapped and taken to the highest tower of the castle. You choose to play either the Prince or Princess who sets out to free the captured twin.

As with all Freescape games you view the scene through your character's eyes. *Castle Master* begins with you standing amidst the sound of thunder facing a raised drawbridge. You have a supply of rocks, so throw one at the trigger point to the left of the drawbridge. This drops it, and you're free to enter and explore. The status panel at screen bottom shows the amount of keys collected (these are used to open locked doors), strength, a 'spirit level' (if this gets too high it's end of game) and a verbal description of the world around you.

Of course you aren't armed just for the fun of it: spooks abound, and they must be stoned before they sap all your strength, but watch out for the various traps and pitfalls that lie in your path as well. I won't tell you how to complete *Castle Master* but rest assured it'll take hours to do so. It's a long while since we heard from Incentive (*Total Eclipse*, in fact), and it's nice to see them back on form. My only slight niggle is that the Freescape technique has been used too often to be really impressive now, specially the rather blank look of it all, but arcade/strategy fans who want a tough challenge should look no further.

NICK Oh, whoopee, it's Freescape again, everyone's favourite 3-D game style. Yes, Incentive have given us yet another masterpiece of gaming in this brand new adventure. The thing is that Freescape stopped impressing me after *Dark Side*: no longer do I gasp when I look up, down and all around an object or litter when I end up not knowing where the hell I am. But this is a pretty good game, even if it has all been seen before.

The best thing about all the Freescape games is the storyline. *Castle Master*, as you would expect, is set in a medieval castle with lots of ramparts, drawbridges and evil spirits to play about with. As anyone who has ever played a Freescape game before will know, you can roam about the game for hours trying to work out what to do ... this is part of the fun!

Castle Master is definitely one for all you mappers out there to get to work on. Hurry up and send them in to me, then I can have a go at completing it! It's excellent and glorious. If you haven't got fed up of 3-D shaded graphics yet, give it a go. **89%**

MARK 90%

The return of Freescape in a riveting arcade/strategy exploration rescue bid		
PRESENTATION	83%	RATING
GRAPHICS	86%	
SOUND	74%	
PLAYABILITY	87%	
ADDICTIVITY	83%	
OVERALL	85%	

KNIGHT FORCE

Titus
■ £9.99/ £14.99 ■

Long ago there was a superior race of beings who held the secret of time travel. Helias, the King of Belloth, was the master of the gates to the past and future, and on his death his son Fair Storm became guardian — with a problem! Evil wizard Red Sabbath kidnapped his true love to trap Fair Storm and get his hands on the keys to the four time gates.

Red Sabbath has split himself into four clones, one for each time zone. Armed with a sword, Fair Storm must travel the four zones and kill each Red Sabbath to collect a magical amulet. The time zones are New York-Present Day, The Future, Pre-History and The Mystical — all full of dangerous adversaries: clear the time lines, defeat Red Sabbath and save the girl!

On first glance *Knight Force* is graphically impressive, the sprites and backgrounds nicely drawn. But when the game starts moving forget it: even for a seasoned beat-'em-up veteran the creatures are all too tough to kill, and the scrolling is as jerky as anything. As with *Dr Doom's Revenge* and *Wild Streets* reviewed last month, pretty graphics are only half the game, playability counts for a hell of a lot.

Mark 60%

NICK *Knight Force* is one of those games that looks fantastic, has great presentation but is a waste of time when it comes to playability. I thought I was in for a real treat when I loaded it up: the graphics looked out of this world. The actual game is a simple beat 'em up. The sprites are nicely detailed, as are the backgrounds, but it's that old problem of the two together in monochrome. Character movement is not as good as it could be, the animation very jerky. Getting past the first enemy is also a problem: no matter how hard I try I can't win. Sound effects are just the standard arcade explosion when a nasty little bird or something squelches into your head (yuk!). *Knight Force* is a big flop. I was expecting a brilliant game and got this: a classic case of nice graphics, shame about the game!

67%

A beat-'em-up with pretty graphics but gameplay sadly lost somewhere in time		
PRESENTATION	75%	RATING
GRAPHICS	82%	
SOUND	69%	
PLAYABILITY	63%	
ADDICTIVITY	57%	
OVERALL	63%	

LORDS OF CHAOS

Target Games
■ £9.95/ £14.95 ■

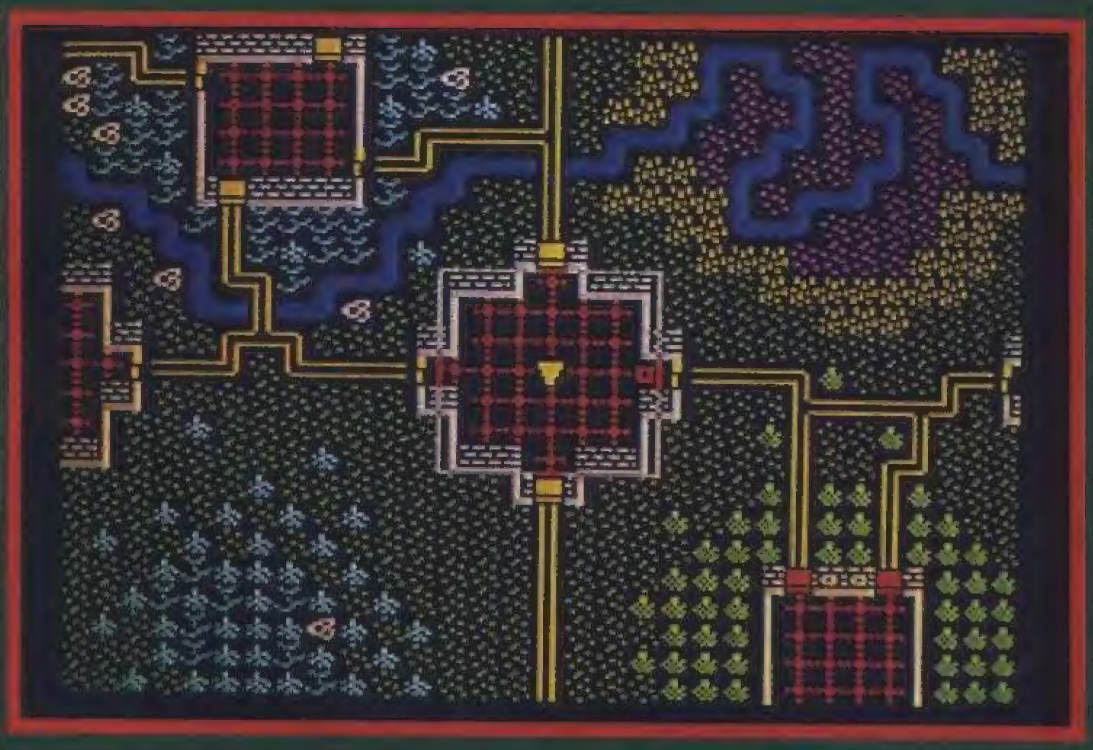

If you liked *Laser Squad* you'll probably love this because it's from the same programming team. But rather than take us to the future *Lords Of Chaos* moves to a mystical land where Arch Mages rule and poverty, war and plague are unheard of.

Sadly the Old World suffers from a build up of magical energy, Manna, causing many unpleasant changes: strange beasts evolve from normally harmless pets, the dead rise from their graves and other unspeakable things occur.

The populace turn on the Mages, who are trying to find the cause. The cause of calamity seems to be a break in the fabric of reality. The Mages form magic portals, but those who've entered rarely exit.

Revolution takes its toll, the Old World is torn apart by earthquakes, and the Mages survive only by the use of magic spells. Luckily new worlds are created, and the Mages use the portals to move around. They don't live in peace, and are always at each others' throats trying to become rulers of the new worlds: Lords of Chaos.

Up to four players can take part: each plays a Mage who tries to eliminate the other Mages and escape through a portal. Each player takes it in turn to make their move. Magic plays a big part in the game and is most useful to destroy attacking creatures, though more earthly weapons can be found and used. Creatures can be summoned: useful to cross water, or if they can fly, to reach inaccessible places. All decisions are made by using the on screen menus. As in *Laser Squad*, it would take too long to explain all the ins and outs — suffice to say the manual gives the player plenty to read. The game has three scenarios, and further data programs are planned, so *Lords Of Chaos* is big.

I liked *Laser Squad*, and budding and hard core strategists should love this. It has the same sort of feel as *Laser Squad*, and indeed the same type of graphical detail. Reviews rarely do justice to games as complex as this. Just take my word: it's worth looking out for.

Mark 85%

NICK Lords Of Chaos will please all fans of *Laser Squad* and strategy games because it's more of the same. *Lords Of Chaos* has a really good story line, and the graphics are the best I've seen on a strategy game for a long time.

The full colour sprites and backgrounds are excellently drawn, and the world you explore is full of interesting things, like an animated marsh land, forests to hide in and castles to keep your player safe. If you take the time to involve yourself, you'll be rewarded. The game is a real challenge and promises hours of enjoyment.

75%

A complex and involving strategy/adventure for all who persevere at righting chaos

RATING

PRESENTATION	78%
GRAPHICS	76%
SOUND	74%
PLAYABILITY	76%
ADDICTIVITY	73%
OVERALL	80%

CRACKDOWN

US Gold/Arc Developments
■ £9.99 ■
cass

In the far future mad bio—engineer Dr K creates an army of robotic stormtroopers with which he plans to take over the world. Andy Attacker and Ben Breaker must infiltrate the 16 levels of K's fortress, destroy each level as they go and put down Dr K. They're armed with a rocket launcher, a machine gun and a supply of smart bombs. All armament is limited, so accurate aim is in order, and a beady eye for the boxes of ammo lying about: run into them to replenish flagging stocks. If caught in the embarassing position of zero ammo, dazzle the droids with martial arts prowess.

To destroy each level (and thus move on) you must watch out for the crosses on the floor (X literally marks the spot). Run over these to plant the bombs to blow up the section: when all explosives have been planted — run like hell for the exit. The backgrounds change from level to level, so one minute you may be in a scrap yard and the next in a huge warehouse. And apart from the drones and other assorted mobile menaces, many traps and pitfalls await the unwary warrior.

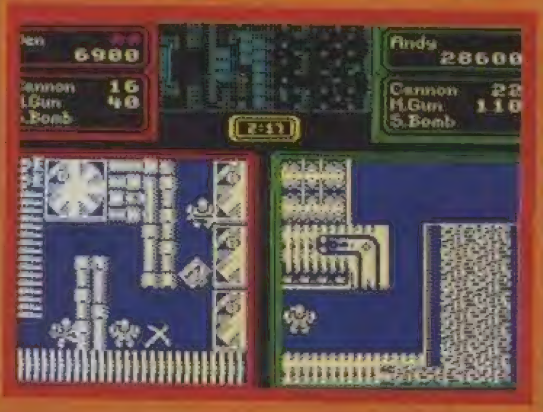

NICK What? You mean this was actually a Sega coin-up? I'm sorry, *Crackdown* may be a brave try at a conversion, and maybe the Spectrum just isn't up to the intricate gameplay graphics involved, but it sadly hasn't worked. I played it and played it until I was almost pulling my hair out by the roots. I bet you're wondering what is wrong with the game? Well, the graphics are well below par. The sprites are badly drawn and seem to change shape when you turn a corner (?!). Each level is a different colour monochrome, which means that when a few enemies, the background and you are all in the same little space you can't see what the hell is going on. Any potential game thrill is just swamped by this one handycap. Maybe it's my eyesight, as Mark obviously loves it, but sorry chaps, *Crackdown* is a big disappointment. I'd rather play US Gold's *F-Motion* instead.

48%

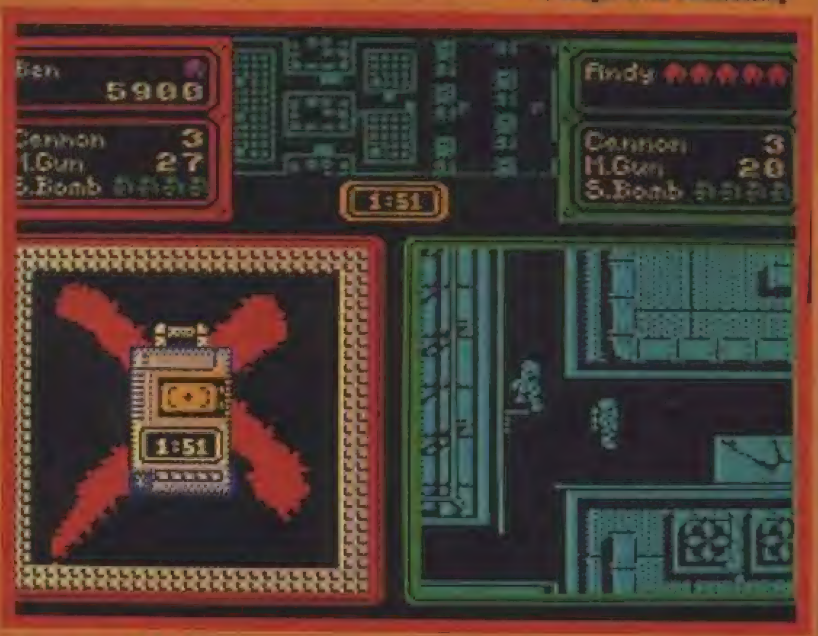

Although *Crackdown* is tough, it's certainly worth the effort to struggle through. The coin—op atmosphere has been translated very well, with the ability for both characters to be on the screen at one time its main feature. And unlike *Gauntlet*, Ben and Andy move around the screen independently. A great blast—'em—up extravaganza from a recently rather quiet US Gold.

Mark 89%

Love it, hate it: a brave blast-'em-up with cracked down

RATING	
PRESENTATION	65%
GRAPHICS	59%
SOUND	40%
PLAYABILITY	65%
ADDICTIVITY	62%
OVERALL	69%

A CRASH Smash

FIENDISH FREDDY'S BIG TOP 'O' FUN

Mindscape
■ £9.99/
£14.99 ■

Your circus is in big financial trouble: ten thousand dollars is needed to pay off the mean banker who is putting the squeeze on you. Only completing six death defying acts will save your beloved Big Top. But to put a spanner in the works the banker's hired Fiendish Freddy to pull every dirty trick to make you fail.
Visit the option screen first and choose players (1—5) or enter the practice mode (recommended for novices). Event one is 'Phenomenal Feats Of Daring Diving', or high dive. Clamber up the pole to the first springboard (there are three in all): the idea is to perform the diving pose displayed in the top left hand corner of the screen. Freddy will turn up if you take too long to pose — he uses different sabotage tactics, none of them very nice, for every act. As you complete each dive you climb higher and have further to fall. At the end of an act the judges give you their score (in the guise of money). The better the performance, the nearer you get to the ten grand you need.
Act two is 'Genuine Juggling Genius', with Jeffy—Joe bravely balancing on his unicycle to catch (and juggle) objects thrown to him by his faithful sea lion. 'Breathtaking Bravado From Hazardous Heights' (trapeze) sees Finola up in the air trying to swing across the Big Top whilst avoiding the obstacles in her path, and Fiendish Freddy of course. Pin point aim is needed in 'Deadly And Dangerous Daggers Of Death' with lovely Knancy Knife strapped to a revolving wheel with a set of baloons: pop the baloons without popping Knancy. End the show with 'Tense Travel Techniques On Tightrope'', tottering along a high wire avoiding a literally nasty fall. Finally Fernando, the human cannonball, takes the stage: shoot him into the safety net on the opposite side of the ring. Failure sends Fernando to an early grave.
Fiendish Freddy is graphically and sonically one of the best seen for a while. Large cartoony sprites abound whilst a variety of spot effects and jingles assail your ears. The hilarious antics of Freddy lend lasting appeal — you never know quite when he is going to leap out and ruin your act. One slight niggle is the lack of colour, with the main part the action in monochrome. Despite that *Fiendish Freddy's Big Top 'O' Fun* is exactly that — fun!

Mark 93%

NICK This is amazing. I could not believe my eyes when I first played *Fiendish Freddy's Big Top 'O' Fun*! You could just as easily be watching a cartoon on the telly instead of playing on your Spectrum! The graphics are simply amazing. Big, detailed sprites have been packed into various animated sequences. Backgrounds on all the events are equally astounding and the scrolling is superbly smooth. What more could you ask for? Hundreds of little jingles, tunes and effects are here too, despite the Speccy's weak point.
Each circus event is excellent, packed full of addictiveness and will definitely bring a titter or two when Fiendish Freddy makes things go terribly wrong.
Fiendish Freddy's Big Top O'Fun is the best game I've seen in yonks. Run away with the circus today.

94%

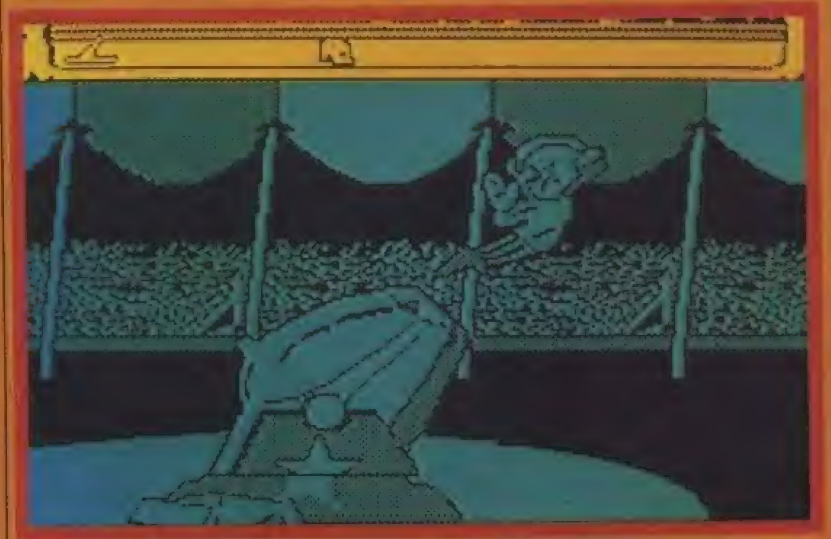

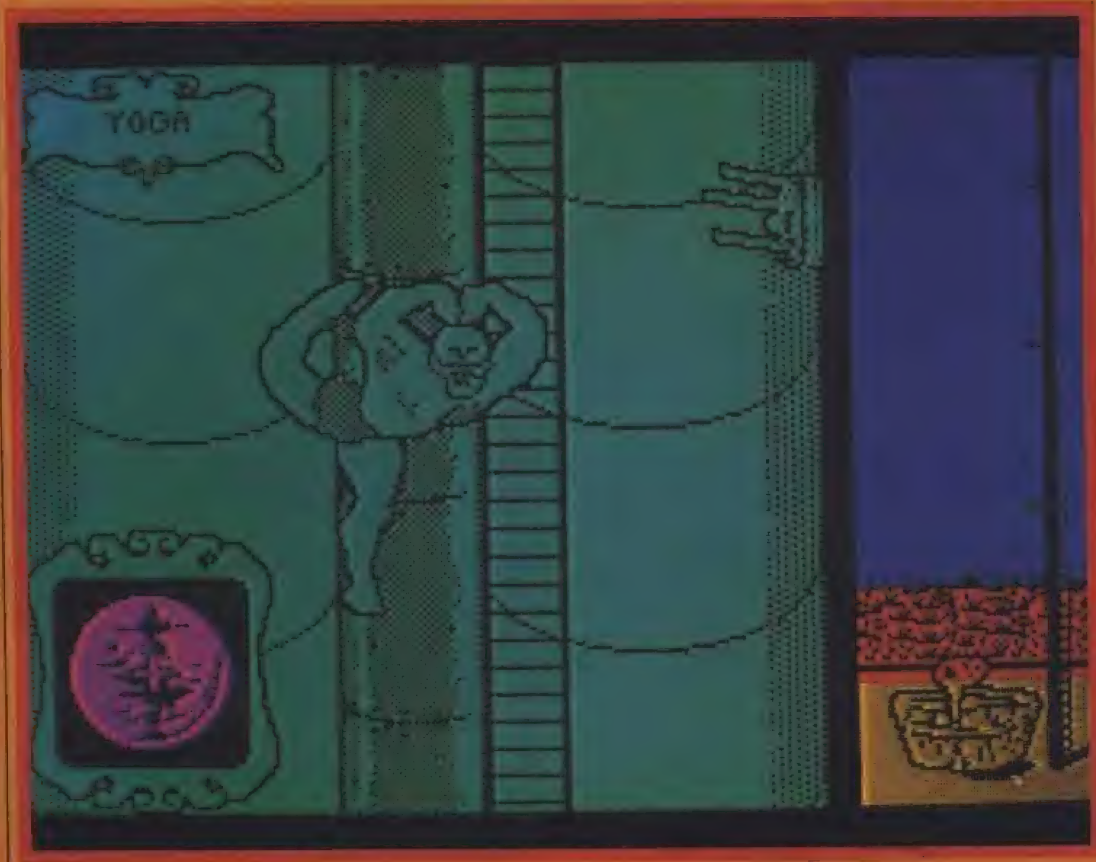

RATING	
PRESENTATION	[illegible]
GRAPHICS	[illegible]
SOUND	[illegible]
PLAYABILITY	[illegible]
ADDICTIVITY	[illegible]
OVERALL	[illegible]

BIG BUDGET BONANZA

A veritable mini-flood of lo-price thrill packs to keep DJ Nicko from waggling his girl friend's ear and stuck to joystick wielding instead! Here we go...

AMERICAN TURBO-KING

Mastertronic
■ £2.99 ■

At last, a game that uses the new lightguns that everyone got at Christmas (didn't you?). **Mastertronic** are the first to produce lightgun games (to my knowledge) other than the ones you get with the gun. But they've played it safe by including a normal control method game on the B side of the tape.

You take part in a race across the US, dashing across such stages as 'California beach race' and 'New York City in sight', shooting opponents and jumping hills. Keep out of the water though as it slows the car down and you only have a set time limit.

American Turbo-King is yet another clone of *Super Stuntman*, a game from **CodeMasters** ages ago. The graphics are typically CodeMasters — hang on, it says Mastertronic on the inlay! CodeMasters did infact produce the game along with **Supersonic Software** and Mastertronic have marketed it. All the sprites are in the small detailed vein used so much in budget games these days, and backgrounds are detailed too.

Control with the lightgun is a real joke. I always thought the idea of plugging a gun into your Spectrum was to play games such as duckshoot, not shooting direction indicators to change direction of a car! What you want here is a steering wheel and pedals. As to sound, it could be straight out of anything vaguely CodeMasters in the past year!

American Turbo-King holds nothing we haven't all seen before, and if you bought a CodeMasters car game in the past year or so don't bother with this, it's exactly the same.

Overall 61%

PSYCHO HOPPER

Mastertronic Plus
■ £2.99 ■

Fancy some bouncy, bouncy fun in an inflated style with *Psycho Hopper*? Thought you might. You've landed yourself in the world of dreams, along with a bubble of deadly poison and lots of nasty things that want to pop it! And where is this poison? Between your legs of course: you bounce about the place on it.

Budget software houses seem to be running a bit short of names for their games, don't they? I mean, take *Hopper Copper* and *Psycho Soldier*, add a bit of magic and here is one I prepared earlier — *Psycho Hopper*.

The game's graphics are not too exciting. Their are some quite nice sprites bouncing and plodding around but not much in the way of backgrounds to brighten things up. Perhaps this was to avoid the colours clashing? The aliens and other adversaries you encounter are quite varied: one minute you can be bashing bats and the next destroying dwarves — and all are out to pop your bubble — so shoot or avoid them. To make things extra hard the poison eats away at the bubble making it burst after a certain time, so fast bouncing is essential.

Sound effects in the game all sound like something rather rude (no offending language in this mag!). Getting further into the game doesn't change much either: the nasties just get much more vicious.

Psycho Hopper is a fun game with some cute graphics, but I doubt if anyone will be playing it for very long.

Overall 71%

F-16 FIGHTING FALCON

Mastertronic
■ £2.99 ■

Get up, up and away with the second of the new **Mastertronic** games for use with a **Magnum Lightphaser**. *F-16 Fighting Falcon* is a thrilling 3-D flight combat game, along the lines of *Afterburner*. You take part in air-to-air and air-to-ground combat using weapons such as heatseekers and sidewinders to blow Soviet MIGs out of the sky.

The detailed graphics of the F-16 and the enemies that fly towards it give the game a very professional feel. The ground below flies by at high speeds in a realistic way — the only trouble is it's all in glorious yellow monochrome (aww). Sound is not too impressive either, the effects are very basic and the tune drives you mad after a couple of plays.

The playability of the game using the lightgun is severely reduced. The idea is to shoot the F-16 when you want it to move. The inlay says it will take 'automatic, intelligent evasive action'. In fact the F-16 either stays put and ploughs into an oncoming chopper, or blows up!

Using the normal control method improves the game a bit, but there's nothing new about flying around shooting things, is there? If you're desperate for lightgun games then give this a whirl, but you will have to be pretty desperate!

Overall 53%

HOPPIN' MAD

Encore (re-release)
■ £2.99 ■

I absolutely adored this when it first hopped onto our screens, and it remains a firm favourite even today. The slickness of the ball-worm thingy (I don't know what it's called!) you control makes the game instantly addictive, and the unpredictability of the nasty things out to pop you gives an extra boost.

The various levels include the easy forest, boiling desert and the almost impossible ice covered level. All your

skills will be tested to the full. Colour oozes out of every corner, with detailed graphics in the backgrounds and sprites.

The idea is to collect balloons by bouncing along, trailing a long tail behind you. If any of the balls in the tail hits a rock or spike, or gets chomped by a Venus Fly Trap, it bursts and the tail gets shorter. Once ten balloons have been collected you go onto the next level to try all over again.

Each level gets progressively harder: gaps you have to manoeuver through get shorter and jumps get longer until you wonder how the hell you're supposed to survive!

Hoppin' Mad is a classic game. It was a hit when it was first released back in 1988 and is bound (no pun intended) to be a hit again on re-release. It's packed full of action and just frustrating enough to keep you coming back for more. Get your copy today.

Overall 74%

THE RACE

Players Premier
■ £2.99 ■

Pit your wits against a friend, or race against the clock in *The Race*. You can pull at least eight 'G' in your gleaming performance car as you accelerate away from the starting grid, and prepare to fly into the air when you hit that ramp.

The inlay boasts six massive race tracks, a dual player mode with player one and player two's tracks scrolling independently, and a thumping 'Sonic Graffiti' soundtrack for 128K owners. In reality it's simply another scrolling car race game along the lines of so many others.

The graphics are slick and well defined, but then what graphics aren't these days? And the soundtrack is there - just! Unfortunately the whole thing's in monochrome, and cyan monochrome on level one at that.

I just don't find car races playable any more. Each time a new version of this type comes out, it might just as well be the older games with new graphics and sound. This one isn't particularly playable either: the so called 'turbo' just puts the car out of control,

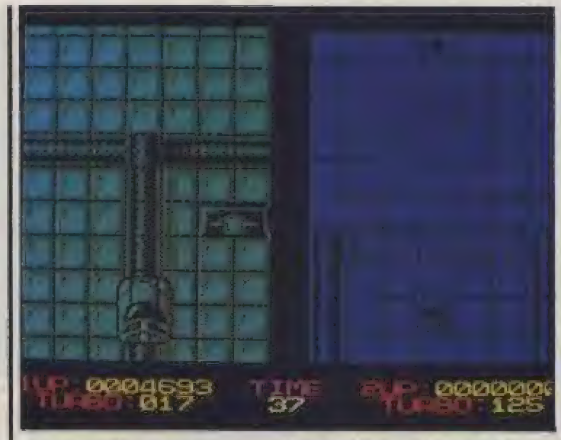

and with the twists and turns you need to make to complete each of the races you would be a fool to use it.

The Race has all the usual **Players Premier** refinements, but when the game is totally unoriginal is it really worth refining?

Overall 41%

RASTER RUNNER

Mastertronic Plus
■ £2.99 ■

Now this is more like it! A totally simple but terribly addictive game. Everyone must know the old *Tron* style game where two bikers race around an arena leaving a trail behind them. If you cross the trail or bang into the edge of the arena you lose a life. It has to be the simplest, most enjoyable formula for a game ever!

Raster Runner is an up to date version of this with a smooth scrolling background, animated smashes and devilishly hard opponents to compete against. You and your Plasma Bike are armed with three shields. Using one of these makes the bike flash for a bit: while it flashes you can cross any of the trails to get out of a tricky situation. The name of the game is points. You have to collect as many as possible to get higher up the score table.

Raster Runner is really addictive as it is, but it could have been made even better. With just the one arena to compete in things get a bit boring after the 435th go! A few obstacles stuck around the place would have made life more exciting. A radar scanner at the top of the screen showing the position of all the trails helps in the racing. The trouble with this is you keep your eyes on it all the time, however, it doesn't spoil the game too much.

Raster Runner is an essential purchase if you want a game that'll keep you addicted for a long time. And if you get fed up, you can always use the radar scanner as an etch-a-sketch!

Overall 82%

3D-PINBALL

Mastertronic Plus
■ £2.99 ■

Pinball games have been around on the Spectrum since the year dot, so why have **Mastertronic** decided to produce another one? The only thing that makes *3D-Pinball* any different to many of the others is that it's supposed to be in 3-D. All that's really been done is the pinball table has been drawn on an angle — the ball itself isn't in 3-D, and the game controls exactly the same way as any other.

There are no really special features about the table, all the bumpers and dials have been used hundreds of times before. They all have fancy names to make them more interesting though. 'The Black Hole' for example, is really a little hole at the top of the table and the 'Tombstone Targets' are three things that look like dominos!

The name of the game is collecting a high score: not too exciting, but all fans of pinball will find it a challenge. You are supposed to collect massive bonuses by spinning a gadget here and twiddling a thingamigig there. Trouble is that when I play, the ball only stays on the table for a couple of seconds! Sound effects are basic, with an interesting (ahem) 48K tune at the beginning of every game. Colour unfortunately clashes quite a lot, as you can see from the screen shot.

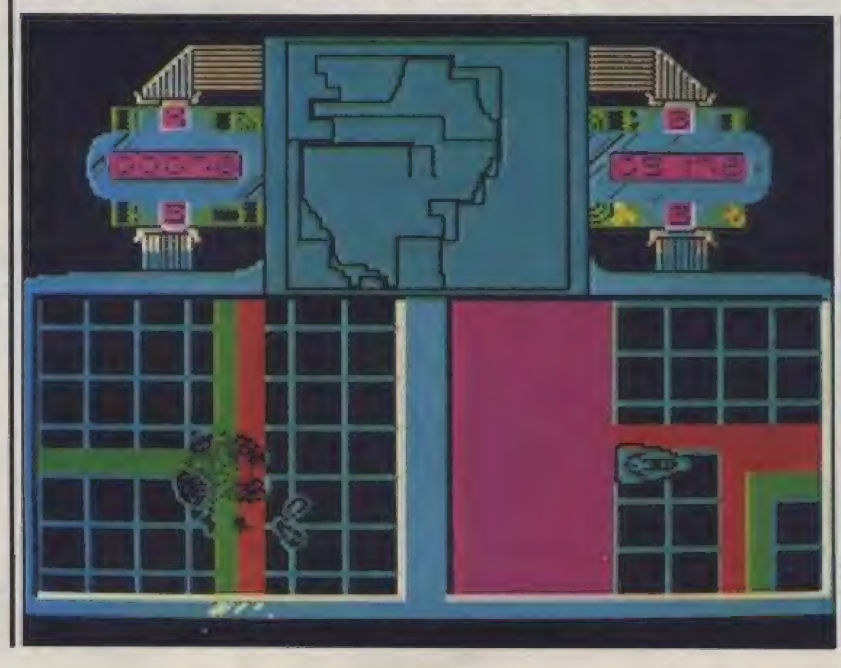

3D-Pinball will keep fans of the game occupied for at least half an hour as long as they're not expecting anything original from it.

Overall 42%

ENTERPRISE

Mastertronic Plus
(re-release)
■ £2.99 ■

Enterprise is one of those games that takes absolutely ages to get into but is quite rewarding when you do: a variation on the *Elite* style of game, trading with aliens and flying about the universe visiting the 5,000,000,000,000 planets (how many?). The idea is to use the aliens to collect enough money to

retire from the criminal, space hopping lifestyle you now lead and go to the planet Paradise. The only trouble is that inflation keeps pushing the price of Paradise up, so more and more money has to be made.

Some quite nice spinning planet sequences and effects are really good, but soon get boring when you are watching the same ones for the umpteenth time. The actual chatting with the planets' alien inhabitants is the best part. If you get fed up you can always start entering swear words and see how they react (as if I would do such a thing!).

Enterprise might keep fans of *Elite* busy for a few days, weeks or even months (these games take a long time to complete) even if it's slower moving. At 48K, it doesn't look very good compared to newer 128K games, but some playability is still there - somewhere.

Overall 40%

DRAGON'S LAIR

Encore (re-release)
■ £2.99 ■

This was a stunning arcade machine with high quality graphics and sound, but it sadly lacked in playability. Each scene was played by just moving the joystick in one direction at the right moment. If the timing wasn't correct, Dirk, the hero, came to a very sticky end. I spent all my pocket money just trying to get off the first screen, and didn't succeed!

The Spectrum conversion retains many of the arcade machine's bad things, and not many of the few good ones. Graphics, of course not up to the quality of the original, aren't too bad: large smoothly animated sprites and good splashes of colour everywhere plus detailed scenery. Being a 48K only game is the biggest problem. This means sound consists of nothing but the odd beep, and the multi-load takes longer than the actual playing.

Some of Dirk's tasks seem almost impossible. It took me ages to successfully complete the first stage where he stands on a disk and is blown about by the wind. Moving in the opposite direction of the wind keeps him on the disk, otherwise he falls off and plummets to his doom!

Dragon's Lair is a game for people with plenty of patience. You need to persevere with to get any playability out of it. The graphics may be well detailed and colourful — it's surviving long enough to see them that causes the problems!

Overall 46%

OVERLANDER

Encore (re-release)
■ £2.99 ■

It is 2025, and the whole planet resembles Death Valley: the ground is scorched, and everywhere is bone dry. What's the cause? The Ozone Layer of course. You were all warned not to keep spraying C.F.C.s all over yourself but took no notice. Now the people of Earth are forced to live in vast underground cities: the only communication between them is via the Overlanders —

brave people who drive their customised cars down the roasting freeways.

I remember reviewing this when it first came out around the same time as lots of other car games in a similar style, like *Road Blasters* for example. The simulation of the car's movement in *Overlander* is pretty good. The ground goes up and down smoothly, and well placed corners keep you on your toes. The actual car sprite also tilts up and down depending on the gradient of the hill coming up.

The presentation is really slick. Detailed graphics make up the wastelands, with such delights as overturned, burnt out cars and dead trees littering the roads. Sound isn't bad either with good special FX and an average tune on the title screen.

Overlander is a fun car game to keep all speed freaks busy for some time. If you missed it first time around, take a peek now.

Overall 68%

More goodies — and not so — from the bargain basement next month!

TOP QUALITY GAMES

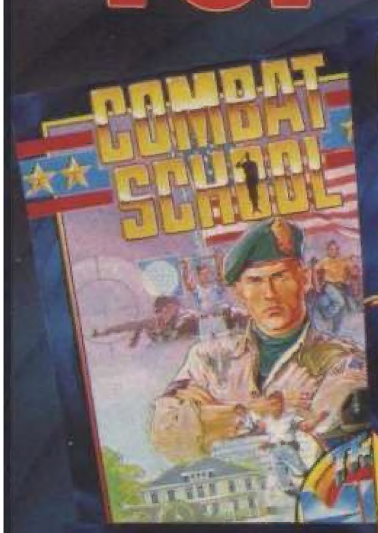

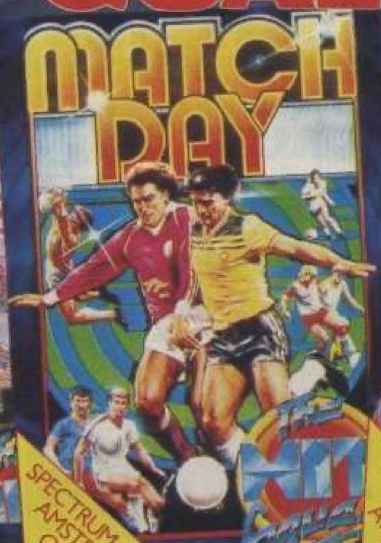

SPECTRUM AND AMSTRAD ONLY

ALSO ON MSX, BBC AND ATARI 800

COMM ONLY

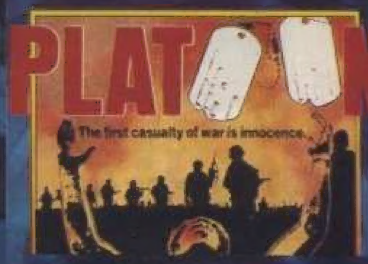

The Hit Squad

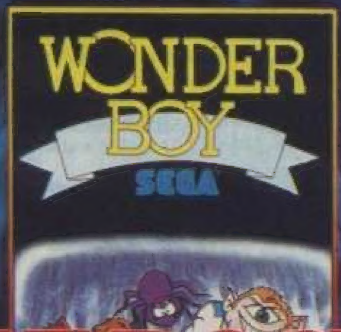

AVAILABLE FOR:
SPECTRUM
COMMODORE
AMSTRAD
£2.99 EACH

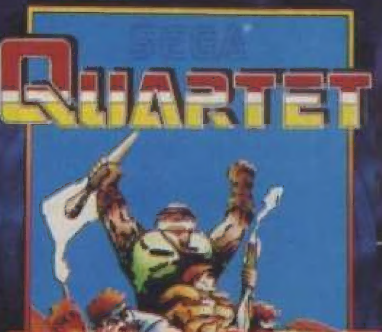

AT ROCK BOTTOM PRICES

HIT NAMES · HIT GAMES

HIT SQUAD

COP THIS! WIN A LOAD OF MARTIAL ARTS LESSONS FROM MICROSTYLE!

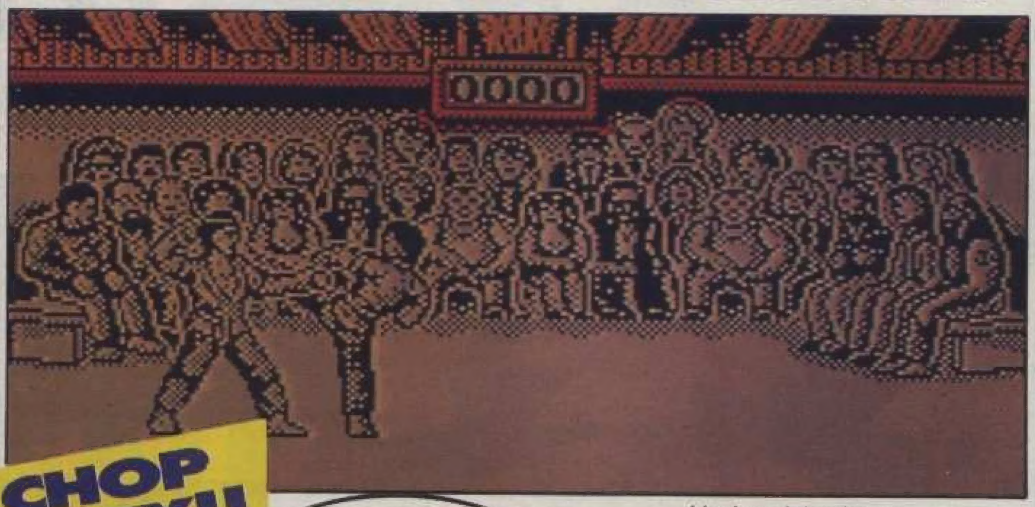

CHOP FUEY!!

●THWACK!

Get yourself a computerised shiner with Microstyle's latest action-packed bash 'em up ***Oriental Games*! Load up** the game and you're off to the Far East to compete in a gruelling series of martial arts games played against the masters! Lumme! It all sounds rather tough, doesn't it? And it is! Kick through Kung Fu, fight in Freestyle, clobber in Kendo and slap the fat in Sumo wrestling!

●HIIIII-YA!

And soon, with a little bit of luck and thanks to **Microstyle**, you could be up to standard to compete in *Oriental Games* yourself, as we're offering a set of ten martial arts lessons as the first prize in this compo! The lucky, and soon to be deadly, winner gets ten lessons paid for at their local centre in whichever oriental discipline they choose! It'll turn you into a lean, mean oriental fighting machine! It's a prize and a half! And the other half is a **Microstyle** goody parcel featuring a watch, sunglasses, a frisbee, a credit-card wallet, posters and more! And there are nine more bundles of goodies for runners-up!

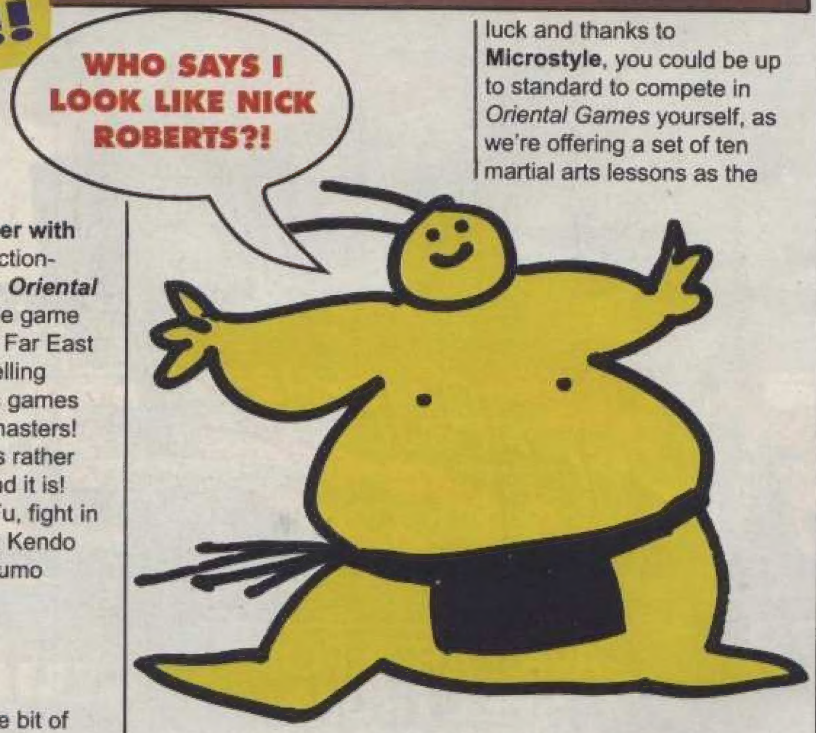

●KER-SPLAT!

Don't get knocked out — get in the running for a prize by ringing the **CRASH** compo hotline! Dial **0898 555 084** and listen to the questions being read out over the phone. When you have your answers, write them down on a postcard or the back of a sealed envelope and send it to: **NEWSFIELD, BLACK BELT HERE I COME HOTLINE COMPO**, CRASH, Ludlow, Shropshire SY8 1JW. And make sure your entries arrive by 26 May!!

DIAL AWAY

0898 555 084

WIN A SET OF MARTIAL ARTS LESSONS!

Calls cost 25p per minute during off-peak time and 38p per minute at all other times. If you don't pay the phone bill ask the person who does! CRASH Hotlines are brought to you by CRASH Ltd and Chatterbox Ltd.

NEXT MONTH

Titter ye not! Ooooo noooo! Listen madam, we got a stack of thrills 'n' spills coming your way for jubilant June! It's truuue! Oooo yes — there's a scrummy Powertape stuffed with games featuring a CRASH Smashed game and more!! Plus a SURPRISE EXTRA FREEBIE!!!! More top-prize compos giving you the chance to win loads of free goodies! Plus all the excitement of the regulars in the next thrill packed issue!

DON'T MISS IT!! CRASH ISSUE 77, THE JOLLY JUNE EDITION ON-SALE 24 MAY! HERE COMES A HOT, HOT, HOT SUMMER 'COS THE NATION'S PLAYING OUR GAMES!!

CAN YOU HANDLE IT?..

... THE GREATEST COMPILATION EVER!

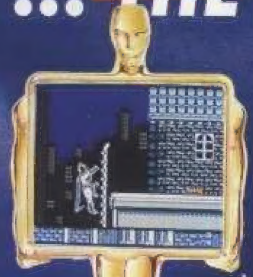

BATMAN THE CAPED CRUSADER
"Believe me this is brilliant, a finely-honed arcade adventure which is the best comic licence ever – you'd be batty to miss it." CRASH SMASH.
TM & © DC COMICS INC. 1988.
ALL RIGHTS RESERVED.

OPERATION WOLF
"What more could anyone ask for in a shoot-em-up. Operation Wolf, simply is The Business." CRASH SMASH.
© TAITO CORP 1988.

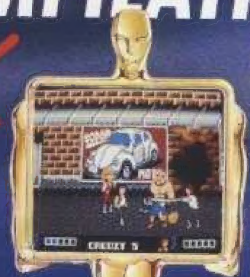

DOUBLE DRAGON
"Skilful programming has taken the superb graphics and addictive game play of the monster arcade hit and faithfully reproduced it on the home computer."

R-TYPE
"Here at S.U. we think it's about as close to an ultimate space blast as anyone will ever get. Fab." SINCLAIR USER.
© IREM CORP 1987.

Ocean Software Limited
6 Central Street · Manchester · M2 5NS
Telephone: 061 832 6633
Telex: 669977 OCEANS G
Fax: 061 834 0650

SPECTRUM · AMSTRAD
COMMODORE
CASSETTE £14.99

ALSO AVAILABLE ON
COMMODORE DISK £17.99

EVERY CITY HAS A MEAN STREET!

SHADOW Warriors

SHADOW WARRIORS, THE LATEST, GREATEST AND MOST AMBITIOUS MARTIAL ARTS COIN-OP GAME NOW RAGES ONTO YOUR COMPUTER – FEATURING

INTERACTIVE SCENIC BACKDROPS!

THE SECRETS OF THE NINJITSU TECHNIQUES HAVE BEEN HANDED DOWN SINCE THE MEDIEVAL WARS... NOW THEY LIVE ON IN THE JUNGLE OF THE AMERICAN METROPOLIS.
A THOUSAND YEARS OF THE NINJITSU SECRETS AT YOUR FINGERTIPS... THE

PHOENIX BACKFLIP,

TRIPLE BLOW COMBINATION, FLYING NECK THROW,

HANG KICK

AND MORE, GIVE YOU A FORMIDABLE ARMOURY OF STUNNING MOVES.
TAKE YOUR TECHNIQUES TO THE STREETS

SHADOW WARRIOR

...THE HERO OF THE

NINETIES!

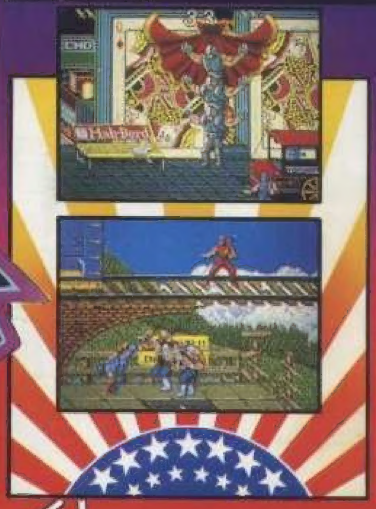

SPECTRUM
AMSTRAD
COMMODORE
ATARI ST
AMIGA

ocean

Ocean Software Limited
6 Central Street · Manchester · M2 5NS
Telephone: 061 832 6633 · Telex: 669977 OCEANS G
Fax: 061 834 0650

©1989 TECMO LTD.